'58

PANTHER

To a real
Swell Girl (I Goofed)

Todd

Good Luck to a nice
girl [redacted] Lynn"

Best wishes
to a real cute
girl who is a
lot of fun, to
go bike riding
with.

"Sharon"
61

Te Amo, femina,
(drop dead - too)
Loads of Luck
In the Future -
Linda - 60?

Best of Luck
to a real cute
girl and behind
me you are.
Darlene
"61"

Best of luck
to you
"Jack"

Te M
my good

Sincerely
Linda
Schreck

Best of Luck
Carolyn
Robert Hudchek.

Best of Luck
in your future
years at Stockbridge
High.
Betty B.

Good Luck
to a real cute
kid who is
barrels of
fun
"Gloria"
"61"

Best Wishes
and Good Luck
Louise
Kents
"61"

Best of luck
to a sweet kid.
Don
"60"

The best of everything
to a real cute girl!
Lorraine
"59"

Good Luck
"Ed" "61"

Best of luck to a
real nice and cute
girl I have fun
riding with.
Betty
"6"

~~Best of~~

Good luck to
a real cute girl
which I've had
fun with.
Janice
Keeper

Lots of Luck
to a cute and
sweet girl hope
you succeed in
everything you
do.
Louise
"60"

Best of Luck
to a real
good and nice
girl.
Janet ("60")

"Lots of luck
in the future
years at
Stockbridge."
Earl
(59)

Good Luck to
a real nice &
cute girl.
"Arnold"
58

Best of luck to a
cute Freshman.
Kellie

Carolyn,
"Lots of Luck", to
a real swell and cute
girl. Remember that show?
Mary J

Best of luck
in the future.
Kay
"65"

Good luck
in the future to
a real cute girl!
Barb
"60"

Lots of Luck
in the future
to a cute girl
Bill
"61"

Good Luck
to a nice girl
and I hope you
learn how to drive.
John Love 59'

Best of Luck in
all you do in future
years.
Jerry
60

Good luck
to a real swell
girl I've known
for a long while.
Judge.

Good Luck
to a nice girl
Jerry
61"

"Good luck"
to a real
cute chick
Marilyn
"61"

Good luck to
the girl I could not
get a date with
Carson
"60"

Best of Luck
in the Future
Sandra
"61"

Best of Luck
to a real "shark"
and "cute" kid.
Gary Cornish
"59"
"I hope."

Best of Luck
to a REAL
CUTE Kid
"Sean"

Best of Luck
to a real shark
doll.
Remember the prize
Marilyn
"60"

Lots of Luck
to a real cute girl
John
"59"

Lots of luck
to a swell
girl.
Grant
"62"

Carolyn M. O'Clear

THE SENIOR CLASS
OF
1958
PRESENTS

"THE PANTHER"

The Panther has been prepared by the class of '58 to preserve the many memories of days gone by. We have tried to record the activities, the schoolroom scenes, the teachers, and the students. And in years to come you will be able to look back on several thrilling experiences.

THE STOCKBRIDGE COMMUNITY SCHOOLS
STOCKBRIDGE, MICHIGAN

Standing: Junior Rep., L. Lindemer; Faculty Editor, Helen Stanfield; Senior Editor, F. Beckwith; Editor, F. Mills; Activities Editor, D. Ellsworth; Picture Editor, J. Valenti; Managing Editor, C. Hannewald. *Seated:* Assistant Picture Editor, E. Neeley; Art Editor, P. Moechel; Academic Editor, A. Fay; Assistant Senior Editor, V. Harr; Assistant Activities Editor, J. Machnick; Junior Rep., V. Kimberauskas; Feature Editor, B. Glynn; Class Editor, A. Schlee; Sports Editor, P. Spadafore; S. Life Editor, D. Rick. David Spencer, underclassman, *not pictured.*

Managing Editor, C. Hannewald; Advisor, Mrs. L. Best; Business Editor, Dick Sober; Editor, Fred Mills.

1958 YEARBOOK STAFF

Yearbook staff members are chosen each spring by consultation between the advisor and the editor. Most of the members are chosen from the senior class. However, other class groups are also represented. Members work the year around planning page layouts, making copy, selling ads, and taking pictures. The yearbook is a result of this combined effort.

Assistant Sales, N. Jacobs; Assistant Advertising, J. Horst; Advertising Manager, B. Pena; Business Manager, D. Sober; Sales Manager, T. Jarrell; Assistant Advertising, J. Burgess; Assistant Sales, S. Wisman; Assistant Advertising, D. Ludtke; Junior Rep., J. Mason; Junior Rep., A. Howlett; and D. Collier, *not pictured.*

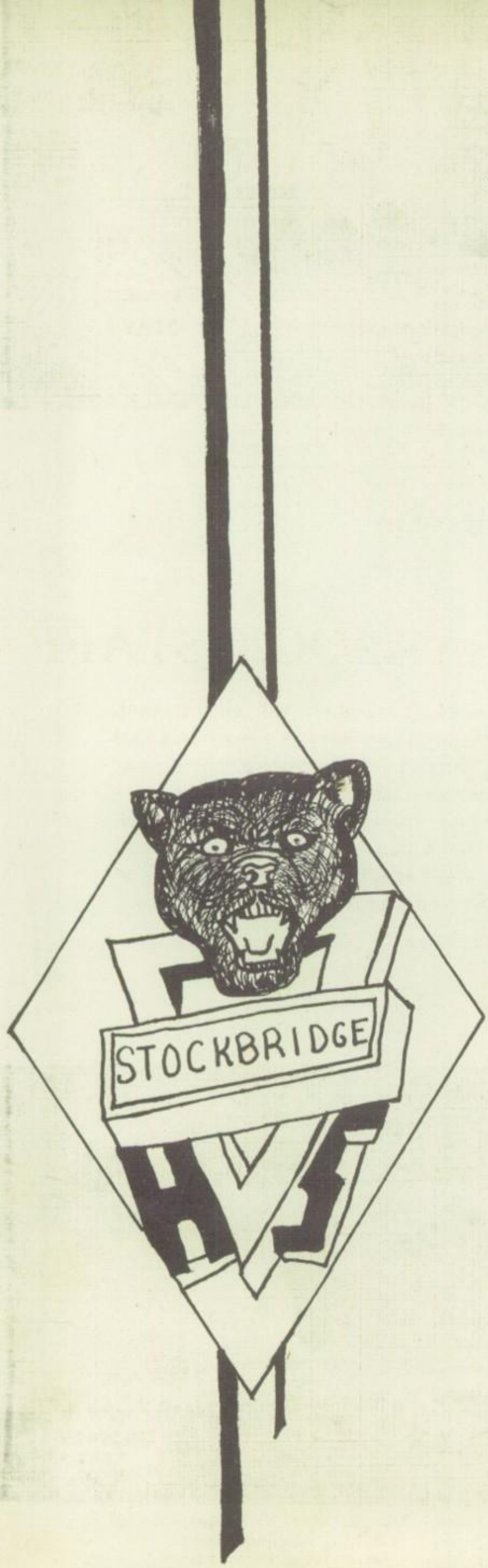

TABLE OF CONTENTS

SCHOOL PERSONNEL ..... Page 5

P. T. A. ..... Page 9

FACULTY ..... Page 11

SENIORS ..... Page 21

JUNIORS ..... Page 37

SOPHOMORES ..... Page 39

FRESHMEN ..... Page 43

EIGHTH ..... Page 47

SEVENTH ..... Page 51

ORGANIZATIONS ..... Page 55

ATHLETICS ..... Page 69

STUDENT LIFE ..... Page 78

ADVERTISING ..... Page 83

DEDICATION

We Honor

MR. ROBERT PRUDON

In honor of his years of faithful service to Stockbridge Community Schools as a teacher, coach, advisor, and a true friend of the students, the staff proudly dedicates the 1958 PANTHER to Mr. Robert Prudon.

May it be a worthy memorial for the many things which he has done for the school.

SCHOOL PERSONNEL

OUR SUPERINTENDENT

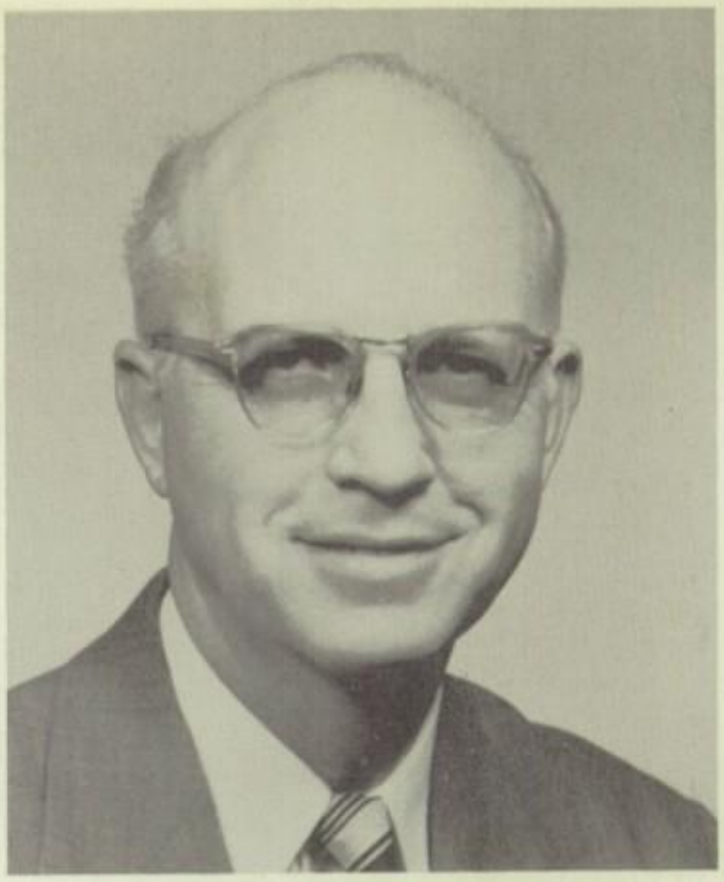

MR. JESSIE BATCHELOR

Dear Seniors,

The Annual Staff and its sponsor have spent much time in the preparation of the 1958 PANTHER. This book shows what a wonderful job they have done. The members of the student body should be proud of their annual and along with the Faculty and Administration say "well done" to all those responsible.

Seniors, it is our hope that the years you have spent at Stockbridge High have been profitable in many ways and as a result you will be able to face the future with courage and determination. The preparation you have made in high school should stand you in good stead to meet the challenges of your future endeavors.

Best Wishes,

JESSE BATCHELOR
Superintendent of Schools

Secretary Mrs. Dancer—Mr. Batchelor

Mr. Batchelor—Secretary Mrs. Smith

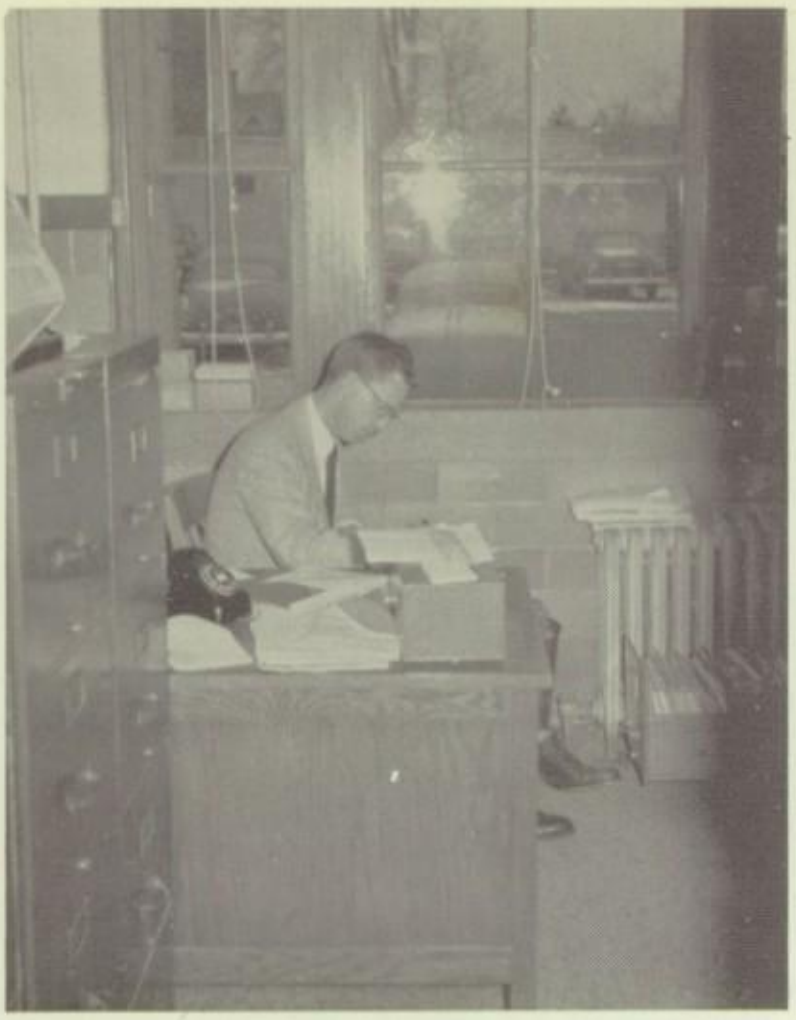

More problems

Secretary Mrs. Armstrong—Mr. Howlett

Dear Seniors,

Just as a farm is judged by its productivity . . . a factory by its final product, we, as a school, are also judged by "our products," our boys and girls.

Our hope and our belief is that the foundation for life that you have built for yourself while here will meet the tests of time. Our answer to "Sputnik" is our young people who have the vision, the training, the desire, and the initiative to put their best efforts forward to make this a better country and world in which to live.

Best Wishes and Future Success,

DICK HOWLETT
Principal

MR. RICHARD HOWLETT

OUR PRINCIPAL

ADMINISTRATION

President
WARD HUTSON

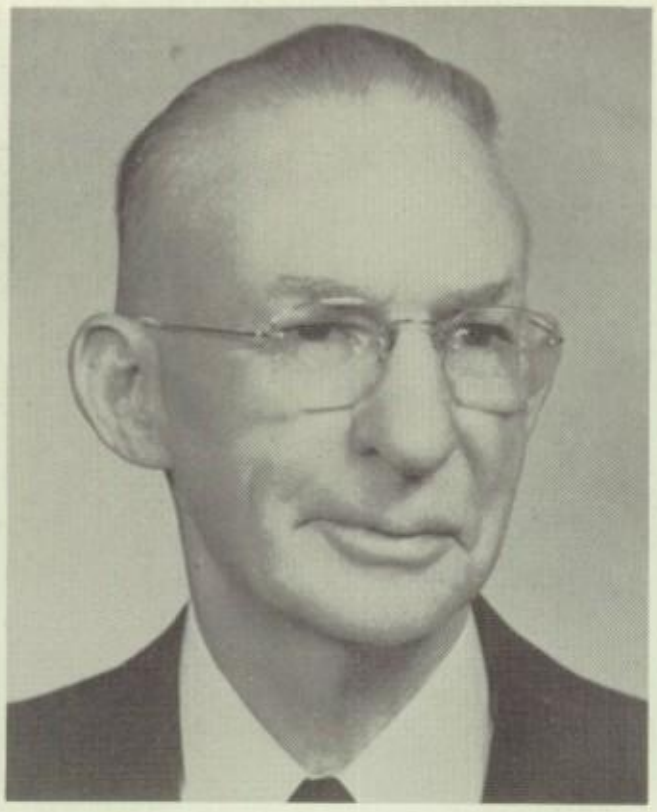

Secretary
RAYMOND E. LANE

Treasurer
JUNE TAYLOR

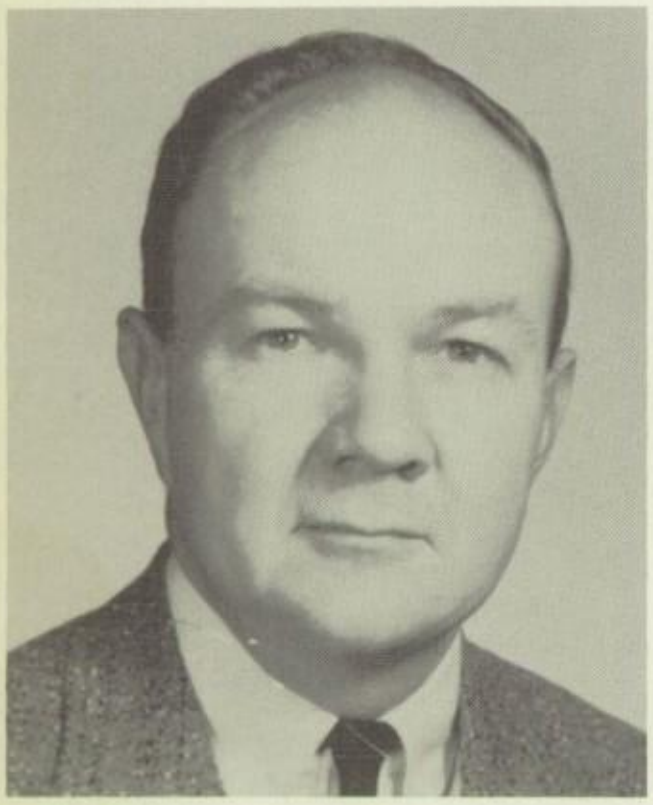

Trustee
DR. A. J. SPENCER

Once again the members of the Board of Education wish to express their appreciation to the Senior Class, to the Underclassmen and to the faculty for another well-spent, prosperous school year.

We also wish to commend the Yearbook Staff for their noble efforts in the publication of this outstanding book.

Trustee
FORREST DIXON

Mr. Batchlor and Ward Hutson.

Left to right: Dr. A. J. Spencer, Ward Hutson, Raymond E. Lane, Forrest Dixon, June Taylor.

Teacher Vice President
RON FILLMORE

Secretary
MRS. JOHN TAYLOR

Treasurer
MRS. PAUL SPADAFORE

President
MRS. FRANK BURGESS

Vice President
MARTIN HANNEWALD

P.T.A. Officers

The Parent-Teacher Association has been working in the Stockbridge community to obtain their goals of:

Promoting the welfare of children and youth in the home, school, church, and community.

Bringing into closer relation the home and the school, that parents and teachers may cooperate intelligently in the training of the child.

Raising the standards of the home life.

Securing adequate laws for the care and protection of children and youth.

Developing between educators and the general public such united efforts as will secure for every child the highest advantages in physical, mental, social, and spiritual education.

The P.T.A. has contributed $150 to the Hugh Milner Loan Fund which will aid some student who plans to attend college. The Minstrel Show and the Athletic Banquet of 1958 were sponsored by the P.T.A. They also send deserving students from the Junior class to Boys' and Girls' State. This year the students going are Connie Sober with her alternate Lorraine Mills, and John Mason with his alternate Dave Glynn.

President Wilma Burgess

Refreshments coming up!

The Buses . . .

OUR BUS DRIVERS

We wait for them and sometimes they wait for us! Those bus drivers have certainly developed a skill in patience. They are usually reliable and whatever the weather, that yellow or red-white-blue bus appears. We appreciate the cheery "Good morning" on blue Mondays, that wake-up smile, and that customary "See you tomorrow" gives a perfect ending to an often not-so-perfect day.

We salute you, bus drivers, and say "Thanks" for a job well done.

We never think about our custodians unless we need them! If the lights go out, if an ink bottle is broken, if it feels cold in the rooms, if we need to get into the concession stand, then we suddenly realize their hidden potential. They are silent men, working to improve our school. Without them, where would we be?

"Thanks, Custodians."

OUR CUSTODIANS

Rueben Moeckel, Robert Titus, Loie Dean Craft, Clyde Faber.

Faculty

MILDRED AMBROSE is from Emmett, Michigan. Her pet peeve is getting up in the morning. She likes people in general and dislikes pessimists. Her hobbies are reading, sewing, swimming, and hunting. Miss Ambrose holds an A.B. degree from Alma College and has done graduate study from the University of Wyoming.

LUCILLE MARGARET BEST teaches literature, journalism, and advanced English. She enjoys the daily contacts with students and faculty. In her spare time, she likes to crochet, sew, and listen to music. Her pet peeve is people who dodge responsibility. She likes to work on publications, but dislikes grading papers. Mrs. Best holds an A.B. degree from Adrian College and has done work at the University of Michigan and Sienna Heights College.

Lucile Best

ANN JANE BOGART becomes exceedingly peeved when she hears the statement, "No pencil, no paper, no book." She likes kindness and dislikes meanness. Mrs. Bogart holds an A.B. degree from Albion College and has done graduate work from Wayne University and the University of Michigan.

Best wishes
for always.
Ann Bogart
Latin I

Bill Valentine

WILLIAM D. VALENTINE who hails from sunny Florida teaches speech and English. He has no likes, no dislikes, and his pet peeve is people who are not willing to try. Mr. Valentine holds an A.B. degree from Asbury College in Wilmore, Kentucky.

Best of Everything

Hey, it's not the Gettysburg Address . . . it's Pat's "Democracy" speech.

NELLA M. O'BRIEN holds a Bachelor of Music degree from Michigan State University and has done graduate work at the college of St. Scholastica in Duluth, Minnesota. Her hobbies are sewing and reading and her pet peeve is gum chewing. She likes reading but dislikes laziness. Mrs. O'Brien who came to us from Crystal Falls, Michigan, teaches English.

RACHEL MERNA CASSIDY holds a B.S. degree from Eastern Michigan College. She teaches junior high reading and English. Her hobbies are dancing, entertaining, and reading, and her pet peeve is students who talk back to any grown person. She likes her family and dislikes being late for anything.

JANICE LOUISE ROSS likes people who make the most of themselves and dislikes people who do not try. She teaches French and junior high reading and spelling. Her hobby is raising Irish Setters and her pet peeve is filling questionaires. Miss Ross holds an A.B. degree from Michigan State University.

LANGUAGE AND ARTS

"Veni, Vidi!" cry Latin students after two years of studying this classic subject . . . only a privileged few can cry "Vici." This year French was added to the curriculum which was readily received by the student body. In English, various courses are offered from Shakespeare to grammar as students "ponder weak and weary" over iambic pentameter and rules of grammar. Speech students give Mark Anthony's funeral oration a close race for second as they train in the art of speech, which teaches poise, ease, and self-confidence.

What a bunch of Frenchmen . . .

RICHARD C. HOWLETT dislikes the fact that there are only 24 hours in a day. He teaches sociology because he likes the subject which enables him to keep in touch with the seinors and their points of view. His hobbies are reading and sports, and his pet peeve is students who don't work up to capacity. Mr. Howlett has earned an A.B. degree from Kalamazoo College and an M.A. from Michigan State University.

From Detroit came DONALD JULIEN who teaches World History, American History, and American Government. His hobby is sports and he has no pet peeve. He likes teaching and holds an A.B. degree from Eastern Michigan College and an M.A. from the University of Michigan.

Don Julien

JAMES RAY RICHARDS teaches American and World History because to him it is the most interesting academic field. He came from Pleasantville, Indiana. Mr. Richards likes to read and travel. His pep peeve is students who have not prepared their assignments. He likes tropical weather and dislikes Michigan winters. Mr. Richards holds a B.S. degree from Indiana State University and Indiana Teachers College.

SOCIAL SCIENCE

We the people of the United States . . . are familiar words to the students in our Social Science Department. In Junior High Social Science courses they start their study of our country. Then in high school they take World History, American History, and American Government in which they continue their study of our country and include the rest of the world. The seniors also have Sociology in which they learn to live a better, richer life.

A social science teacher, FRANK J. RADOWSKI, is from Wakefield, Michigan. His hobbies are hunting and fishing. His pet peeve is being asked the same questions every year. He likes to eat and dislikes not eating. Mr. Radowski holds an A.B. degree from New Mexico A and MA.

Okay, now this is the United States.

Here is the person who is very familiar in the school library—none other than NELLIE STEPHENS. She has taught for 30 years, 14 here at our Stockbridge. Her hobbies are reading and listening to good music. People who talk behind their hands is the pet peeve of Miss Stephens. She likes being alive and being able to work. Miss Stephens holds a B.S. degree from Eastern Michigan College and she expects to get her Master of Science degree next summer.

Nellie Stephens

MARION RAMSDELL teaches elementary and junior high music because she likes it. Mrs. Ramsdell has taught in the Stockbridge system for many years. In her leisure time, she reads, enjoys music, and relaxes at the family cottage up north. Excessive and unnecessary noise is her pet peeve. She has no dislikes and she likes her family and home. Mrs. Ramsdell holds a B.S. degree from Eastern Michigan College and is doing graduate work there.

RONALD FILLMORE teaches art because he likes to see creativity. His hobbies are reading and painting and his pet peeve is sassy students. He likes people and has no dislikes. Mr. Fillmore holds a B.S. degree from Eastern Michigan College.

ART AND MUSIC

Our curriculum offers more than the three "R's" . . . students who are interested in Music or Art have their chance too. There is Band where the students learn music appreciation as well as skill in playing their instruments. Do re mi's are frequently heard when the Girls' Glee Club, Boys' Chorus, or Junior High Chorus are practicing. Other students would rather express themselves in Art.

The future Grandma Moses?

KEITH LAWRENCE SAXTON teaches instrumental music. He likes to be with people. His hobbies are hunting and fishing, and his pet peeve is Michigan State University. Most of all, Mr. Saxton likes a good television program and least of all undependable people. Mr. Saxton holds a Bachelor and Master of Music Education from University of Michigan.

SHIRLEY SMALL who teaches biology, chemistry, and general science comes originally from Saginaw and has spent two years in Costa Rica and Montevideo, Uruguay. Her hobbies are experimental cooking, music, and travel. Her pet peeve is laziness. She likes to travel and meet new people. She dislikes poor sportsmanship. Miss Small holds an A.B. from Asbury College in Wilmore, Kentucky.

WILLIAM ALFRED ESAU teaches mathematics and science because they are the best subjects of mental challenge. His hobbies are hunting, fishing, traveling, collecting glassware, and building model railroads. His pet peeve is .too many taxes which cause him financial embarrassment. He likes scenery and dislikes nothing. Mr. Esau holds an A.B. from the University of South Dakota, an M.A. from the Western Michigan, and a Senior Electrical Engineer degree from the University of Minnesota.

Wm Esau

BESSIE MITCHELL teaches junior high math. Her pet peeve is to hear, "I can't." She likes to attend basketball games and church. She dislikes driving on ice. Her hobbies are reading, sewing, and fishing. Mrs. Mitchell holds a B.S. degree from Eastern Michigan College and a State Life from Western Michigan Teacher's College.

Hmmmmmm . . . are you sure that's Physics?

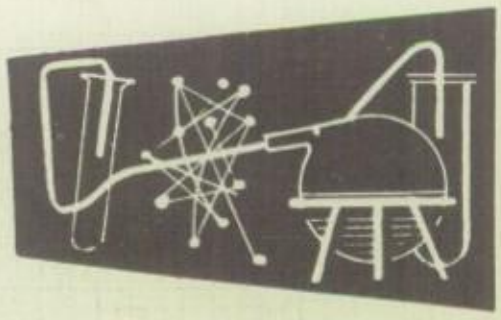

Help . . . the Chemistry class is at it again.

"Look Out" the sparks are going to be flying.

SCIENCE AND MATH

"Double, double, toil and trouble; fire burn and caldron bubble." Science students cook up wierd, sometimes very malodorous, concoctions with their new lab equipment. Students were surprised when they returned from the Christmas holidays to find this new equipment. There are a total of fifteen new laboratory tables, each provides two students with experimental, recitation and study facilities. Water, gas, and electricity are available at each table. In Junior High, students receive General Science which provides them with a general background in science. If science interests them they can advance to biology, chemistry, and physics.

"Think" is the watchword of Math students as they advance from simple mathematics in Junior High, up through factoring, equations, square roots, and slide rules. General Math, Algebra, Plane Geometry, Advanced Algebra, and Trigonometry are all taught here in high school.

Hey, that's our satellite!

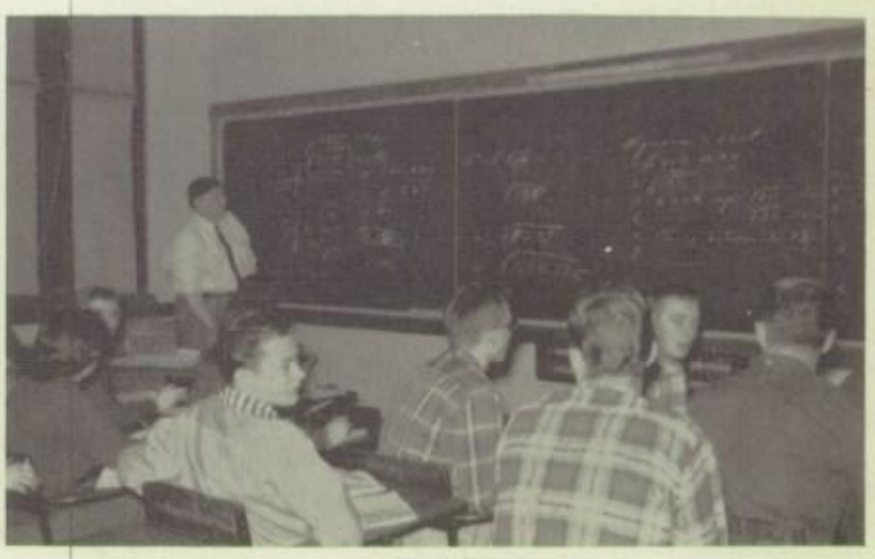

Let's get those slide rules working.

"I enjoy working with young people as well as doing things for people. Agriculture is basic to all prosperity," says DONOVAN G. CRONKHITE, who believes that in lieu of positive thinking one cannot entertain pet peeves. Mr. Cronkhite holds a B.S. degree from Michigan State in Agriculture Education. He also holds a M.S. degree from Michigan State University in School Administration.

ROBERT WOODMAN, a native of Jackson, teaches shop because that is what he is best equipped to do. His hobbies are fishing and hunting. He likes working (his pet peeve is lazy people). Mr. Woodman holds a B.S. degree from Western Michigan, University.

ROBERT BARRY teaches drivers' training because he likes to live dangerously. He has no pet peeve, but dislikes superlatives. Mr. Barry holds an A.B. degree from Michigan State University.

VOCATIONAL

If you are interested in becoming a secretary . . . homemaker . . . farmer . . . or just a better driver . . . the vocational department is for you. When you hear "7-6-35 . . ." it's not football signals; it's a bookkeeping student still in a daze from writing checks, filing tax forms, and keeping accounts. Secretarial work demands shorthand and typing. Home Economics students learn the basic homemaking skills early in the course. They then advance to more interesting subjects. In agriculture the boys learn all the phases of the farming picture. While in shop they start with wood and metal working, advance through farm shop and mechanical drawing.

Well, boys, it's this way . . .

Watch that . . . angle.

IRMA CRONKHITE holds a B.S. degree from Eastern Michigan College. She now teaches typing and junior business. Her pet peeve is people who won't work up to capacity to achieve, and her hobbies are collecting things of historic significance, music, and reading. She especially likes music and dislikes poor citizenships.

MARY SUSAN NEBEL who teaches shorthand, bookkeeping, typing, and junior business comes from Michigan's upper peninsula—Munishing to be exact. She likes getting up in the morning, and her pet peeve is people who do not work up to capacity. Miss Nebel holds a B.S. degree in Accounting from Ferris Institute.

A native of Saint Joseph, Michigan, MILDRED CLARK is Stockbridge's homemaking teacher. She likes to keep busy and dislikes winter driving. She decorates cakes in her spare time. No thirty-six hour days is her pet peeve. Mrs. Clark holds a B.S. degree from Michigan State University.

"Dishes" . . . (enough said).

"Another day . . . another timed writing."

"Watch out," here comes the Driver Education car.

JOCILLE SMITH came back to her home town to teach girls' physical education. Her hobbies are sports, traveling, and reading. Her pet peeve is people who make up excuses. She likes food and dislikes cold weather. Miss Smith holds a B.S. degree from Michigan State University.

ROBERT LEIGHTON BOYD from Detroit teaches gym, general science, and is varsity football coach. His hobby is sports and his pet peeve is laziness. He likes good school spirit, but dislikes students who say, "I don't know what the assignment is." Mr. Boyd holds a B.S. degree from Eastern Michigan College.

HAROLD DAVID COLLINS teaches mathematics and algebra because he feels they are interesting and is assistant coach because he likes to be with students. He has no particular hobby, but his pet peeve is "smarties." He likes the wonderful cooperation and interest from students. He holds a B.S. degree from Eastern Michigan College.

PHYSICAL EDUCATION

Loud groans are heard from the gymnasium as the girls go through daily exercises finding muscles they never dreamed they had. The boys look at it differently, as they build up their Mr. America muscles. Both boys and girls enjoy basketball, softball, tumbling, volleyball, badminton, and various other activities.

ROBERT PRUDON who came from Chicago, teaches Life Adjustment, speech, physical education, and athletics because he feels that he can contribute to society by doing that kind of work. His pet peeve is capable students that do not study. He likes steak and cooperative students. Mr. Prudon holds an A.B. degree from Kalamazoo College and M.A. from University of Michigan.

WOW . . . what a man!

Seniors

CAROL HANNEWALD
Valedictorian

FRANCES BECKWITH
Salutatorian

Carol is busy with many activities . . . She's vice president of our Student Council . . . Active in Speech Club, FTA, Debate, Yearbook, 4-H, and the Senior play . . . Likes reading and waterskiing . . . After college, Carol plans to teach.

Hurry, hurry, hurry . . . that's her middle name as she helped to cheer the Panthers on to fame . . . She has been a cheerleader for four years and Glee Club too . . . Fran has also been Sophomore and Junior class President, the Senior Play, and on Yearbook staff . . . After graduation Fran plans on college.

Who refereed our class meetings, issued passes for eager class workers, jarred class officers into action, helped committees get *something* done? Who chaperoned our dime dances and were always on hand to count the money? Our advisors, of course! Without them, where would we be?

MR. ROBERT PRUDON
Advisor

MR. DONALD JULIEN
Advisor

FRED MILLS
President

DAVE SCHUETTE
Vice President

As Senior class president, "Ferd's" job is really big . . . Active in Boys' Chorus, Varsity Club, on paper staff, Editor of Yearbook, he is a four sport man, too. Ferd plans a career in engineering.

Dave's the guy you usually see with Jerry . . . Known around the world for his football honors . . . Dave's in track and Varsity Club . . . He likes reading and steak . . . College plays a big part in Dave's future plans.

In his spare time, Rich likes to hunt . . . He likes physics . . . shrimp . . . Football's his favorite sport . . . Dick plans to go on to college.

Dick's really been busy in sports . . . Football, baseball, basketball, track . . . He's been in Boys' Chorus, Varsity Club, Junior and Senior plays . . . Dick spends his spare time collecting coins and stamps . . . Plans to go to Alma College.

RICHARD HUTTENLOCKER
Secretary

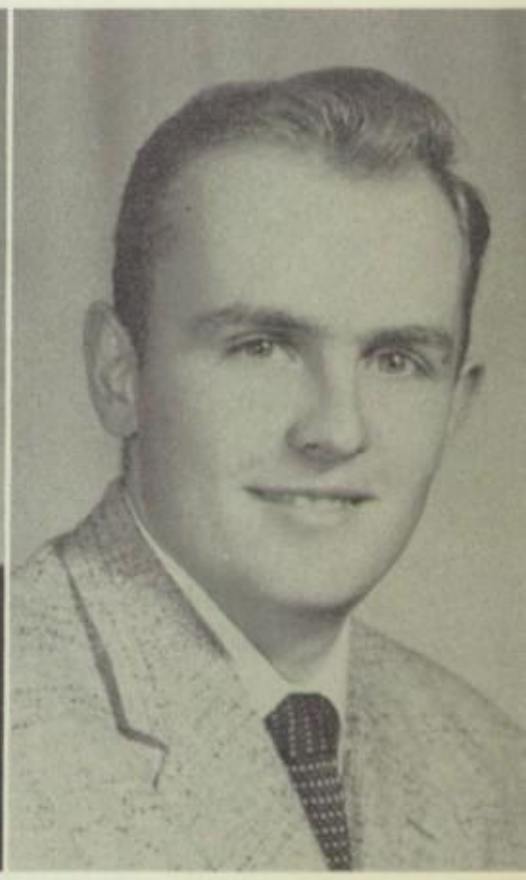

RICHARD LUDTKE
Treasurer

Here we are Seniors, just about to graduate! When we hear our names called at graduation, we'll be sad at leaving Stockbridge High and the friends we have made. But we'll still have memories. Remember our Sadie Hawkins dance, the times we froze selling at football games, the scrap drive, how we slaved to make hits of our Junior and Senior plays? Remember our J-Hop, "Harbor Lights," one of the most beautiful we'd ever seen? Remember those Saturday morning bake sales? Although each day has been filled with many responsibilities of being a Senior, we've enjoyed every moment of it. We are leaving Stockbridge High with winning teams, too, but most of all, we are leaving with the belief that we have done our best to make ours one of the best Senior classes ever to graduate.

CLASS MOTTO: *"It is my duty; and I will."*

CLASS COLORS: Light green and white.

CLASS FLOWER: Yellow rose.

BETTY ASHBAUGH

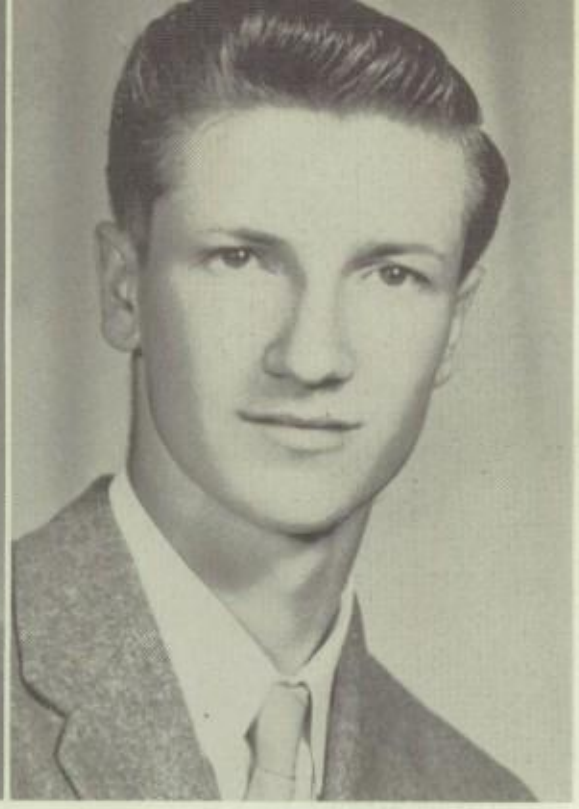

STEVE BARBOUR

Here's a girl who is shy (?) but sweet . . . Betty likes Glee Club and has been singing in it for four years . . . Any future plans? . . . Maybe that diamond has something to do with them.

Steve is the guy who shines in track . . . 100-yard dash is his specialty . . . Also, Steve likes football . . . Building and racing boats are his hobbies . . . Thinks he'll go into the service after graduation . . . Then maybe pro boat racing!!

DONNA BAUER

ROSS BOWMAN

FTA, FHA, YFC, Mixed Chorus, and Library Club are some activities Donna has been in . . . Football and basketball are her favorite sports . . . Donna plans to go to college and then work.

His prize possession is his red convertible . . . Ross won his letter in football . . . Loves hunting . . . And hamburgers . . . After graduation, Ross plans to work.

JEANETTE BRISTOW

JEAN BURGESS

Jeanette wants to make nursing her career . . . When she isn't riding horses, Jeanette likes water-skiing and swimming . . . Jeanette likes speech and was active in Speech Club and Glee Club, too.

She's the gal you see with Dick . . . Coon hunting's her favorite hobby . . . Jean was on the Yearbook Staff, in Glee Club and Junior Play . . . Helped cheer our Panthers on as a cheerleader . . . She plans to work after graduation.

In his spare time, Duane likes hunting . . . (Doesn't say what!) . . . He has been in FFA for 4 years . . . In sports, Duane plays in baseball and track . . . After graduation, Duane plans to farm.

This Munith guy was a star in both the Junior and Senior Plays . . . Ralph was in FFA for 3 years . . . Likes pizza and bookkeeping . . . Plans to go to Jackson Business University.

DUANE CARLEY

RALPH CARLEY

Arnold Carpenter

"Carp" likes and participates in all sports . . . Football, basketball, baseball, but he likes football best . . . Carp's in Boys' Chorus and was in "Down to Earth," the Senior Play . . . He likes speech a lot . . . Plans for the future? . . . Anybody's guess!

Lee is known by his nickname, "General" to all his fans . . . He likes to spend his time collecting guns or playing pool . . . Lee is interested in Ag and is a member of the FFA . . . Likes baseball a lot.

ARNOLD CARPENTER

LEE CLARK

Hamburgers and malteds are Roberta's favorites . . . She likes working on the paper staff . . . Cooks and sews in her spare time . . . Roberta plans to work after graduation.

Trying to fill her hope chest is Pat's aim . . . Sang in Glee Club for four years . . . Pat likes steak . . . and shorthand . . . Plans for the future include work and marriage.

ROBERTA CORWIN

PAT COWAN

GLENNA CRAFT

MARY JANE CRIST

Swimming is one of Glenna's favorite hobbies . . . She likes cherry pie and does her best in government . . . Glenna is an avid basketball fan . . . She plans to work after graduation.

Mary Jane likes to cook and sew in her free time . . . She worked on "Panther Roars" staff and played girls' basketball . . . Mary Jane plans to join the WAC's.

DAN DIXON

BONNIE EARL

Dan is the guy you always see with Duane . . . Skipping school is his favorite hobby . . . Dan has been active in FFA . . . And track . . . Plans to work after graduation.

Bonnie . . . (known as "Cousin" to a few) . . . Picks shorthand as her favorite subject . . . She collects dolls as a hobby . . . Usually is seen with Pat M. . . . Bonnie plans to be a beauty operator after graduation.

GERALD EARL

DICK ELLSWORTH

Jerry is a friendly guy who always has a smile for everyone . . . Football, Varsity Club, FFA, and track are activities he likes . . . Pizza's his favorite food . . . Jerry plans to join the Air Force or Marines.

Football, track, baseball, and Boys' Chorus are all activities Dick has been in . . . His new Chevie is his pride and joy . . . Dick plans to go to MSU.

Tennis and riding horseback are favorite sports with Alice . . . Worked on Yearbook Staff . . . Was in Junior and Senior Plays . . . After graduation, Kalamazoo College is Alice's destination.

ALICE FAY

Here's a girl who has helped our band a lot . . . Rose is in Library Club, Speech Club, Art, and FHA, too . . . Painting is Rose's hobby . . . After graduation, she plans a career in nursing.

ROSEMARIE FLACK

"Bev" is the girl who always has a smile . . . "Star" of Speech Club and class productions . . . "Bev" is on the Yearbook Staff . . . She loves french fries and waterskiing . . . Future plans? . . . College, she hopes!

BEVERLY GLYNN

When Vonetta isn't practicing cheerleading or running around putting up signs, you'll see her with Fred . . . She's in Glee Club and on the Yearbook Staff . . . Vonetta plans to go to business school.

VONETTA HARR

Tom is the future's outstanding farmer . . . (He says!) . . . Been in FFA for four years . . . Likes steak and hunting very much . . . His prize possession is his car!

THOMAS HEENEY

Paul's favorite hobbies are hunting and swimming . . . He's been in FFA for three years . . . Likes shop best . . Paul plans to go to barbering school after graduation.

PAUL HIGGINS

KATHERINE HORNING

DEAN HOARD

"Kathy" is that cute little blond you always see with Bill . . . Spends her spare time horseback riding . . . Likes shrimp and watermelon . . . Her future plans? . . . Who knows!

Dean's the guy you saw riding down the hall in a wastebasket that time! . . . Bowling's his favorite sport . . . But he played football and track . . . His future is really undecided!

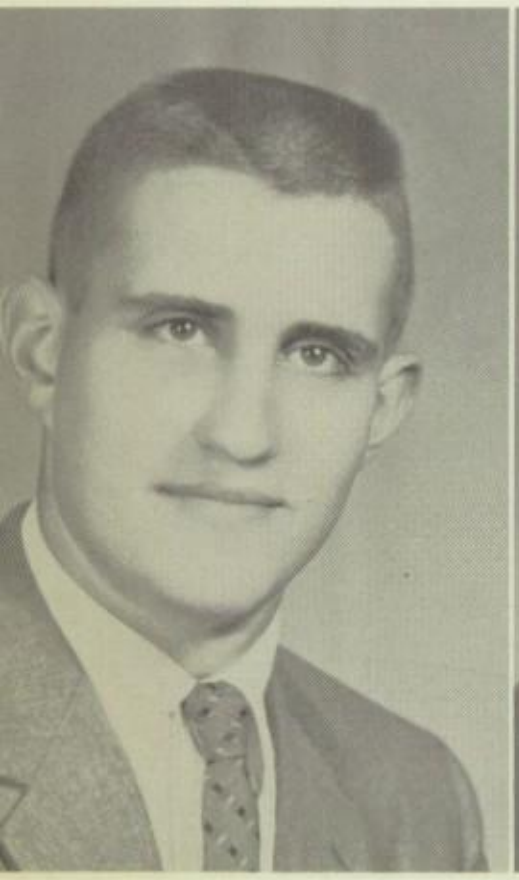

JOHN HORST

LINDA HOWARD

John's the guy who's always got a joke . . . Football is his speciality in sports . . . John was in track and Boys' Chorus, too . . . Went to Boys' State . . . He plans on career in engineering or law!

Linda's that friendly gal you usually see with Joanne . . . She likes art best of her activities . . . Also loves ice cream . . . Linda plans to do secretarial work.

LINWOOD HOWLETT

NORMAN JACOBS

Linwood likes sociology the best of his subjects . . . He likes to bowl . . . Marlene is his prized possession . . . Linwood plans to work after graduation.

"Jake" is the guy you usually see "goofing off" with Dave and Frank . . . Won his letter in football . . . He likes to play jacks, better . . . Host of those trips up north! . . . He plans to go to college after graduation.

Tony's the guy you usually see with Benny . . . He's the President of our Student Council . . . Active in football, Varsity Club, track, and he went to Boys' State . . . Tony spends his spare time working on his '58 Cadillac . . . Plans to go to college.

Pat is a guy who has been active in FFA for four years . . . He likes to hunt and fish in his spare time . . . Prizes his red hair . . . Pat plans to join the Army and then farm.

RICHARD JARRELL

PATRICK KELLY

"Ess" plans to go to business school next fall . . . You usually see her with Viv and Pat . . . "Ess" likes chocolate cake . . . And listening to records! . . . Had a part in Senior play . . . Worked on school paper.

Franklin S. Lee is really a model student . . . When he's not studying, Frank likes playing football . . . Starred in the Junior and Senior Plays . . . Baseball, Boys' Chorus, and Varsity Club are other activities he is in . . . Frank plans to retire after graduation.

ESTHER LANTIS

FRANK LEE

"Viv's" the girl who always has a twinkle in her eye . . . Likes to drive around looking for fun with Ess and Pat . . . Hamburgers and malts are her favorites . . . Plans to take a business course, after graduation.

Swimming and making models are some things Larry likes to do . . . Larry was in track and "Down to Earth," the Senior Play . . . Larry plans to join the service after graduation.

VIVIAN LIBERSKI

LARRY LOTRIDGE

JOAN MACHNIK

CAROL MEYER

Glee Club, Art Club, and Yearbook Staff are some activities Joan enjoys . . . Basketball is her favorite sport . . . Jo plans to go to Junior College.

Carol spends her spare time in school working for Mr. Cronkhite and Mr. Woodman . . . Her prize possession is her blond hair . . . She likes ice skating . . . Plans on marriage after graduation.

PATRICIA MOECKEL

EULA NEELEY

Pat's our DAR girl . . . She acted in both the Junior and Senior plays . . . Winning debates takes up a lot of her time . . . Pat plans to go to business school.

Glee Club, Library Club and FHA are some activities Eula's taken part in . . . She likes collecting records . . . Hamburgers with lots of dill pickles, too! . . . Eula plans to go to college or nursing school.

BENNY PENA

JAMES PICKETT

Benny's the guy you see riding around in that big, black Pontiac . . . He says he likes hunting . . . (Girls!) . . . Football, basketball, Varsity Club, Yearbook Staff are all activities he likes . . . Benny plans to go to college.

Track and FFA are two activities in which Jim is active . . . Likes dating Dorothy in his spare time . . . Also, Thursday night basketball at Munith . . . Jim plans to work after getting that diploma.

Bowling is Dorothy's favorite hobby . . . Typing's her favorite subject . . . Dorothy was in the Senior Play, Library Club, Yearbook Staff, and Speech Club . . . Future Plans? . . . Jackson Business College.

She's the gal you see going to Jeanette's every Saturday morning . . . Football and basketball are Rosalie's favorite sports . . . Shorthand is her choice subject . . . Plans on marriage after graduating.

DOROTHY RICK

ROSALIE SAMPSON

Sewing is one of Pat's favorite hobbies . . . She likes spaghetti and says Sociology is her favorite subject . . . After she graduates, Pat plans to go to Business School.

Arlene plans to work or go on to college after graduation . . . Right now though, she's busy in Art Club or working on the Yearbook . . . All work? . . . No, she likes roller skating and swimming.

PATTY SATTERLEE

ARLENE SCHLEE

Dick's favorite subject is Speech . . . Likes flying in his spare time . . . Coon hunting, too? . . . After June, Dick plans to farm.

Speech Club is Barb's favorite activity . . . She's been in the Junior Play and Speech Club assemblies . . . Likes cream puffs and riding her horse . . . Plans for the future? . . . Secretary, she hopes!

DICK SCHULTZ

BARBARA SCOTT

RICHARD SOBER

PAUL SPADAFORE

Dick has been busy in many activities throughout high school . . . Boys' Chorus, Yearbook, Paper Staff, Junior and Senior Plays . . . Dick likes steak, reading, and baseball! . . . Plans to go to college after Army training.

Paul has a full schedule where sports are concerned . . . Football, basketball, baseball, track are all his specialities . . . Also likes Boys' Chorus . . . When he's not playing sports, Paul likes dating Joan . . . Plans on college after graduation.

HELEN STANFIELD

RAYMOND STODDARD

Helen plans on nursing after graduation . . . Yearbook, FHA, FTA, Library Club, are activities she enjoys . . . One of her hobbies is collecting pennants . . . She's a fan of basketball, too.

As his hobby, Ray likes to work on his car . . . It's his prized possession! . . . Was active in track and JV football . . . Ray likes steak and shop . . . He plans to work after graduation.

JOHN TAYLOR

PATRICIA TRAPP

John's prize possession is his black and white Ford! . . . Likes shop, ag, and basketball . . . His years in FFA have prepared him for his future work in farming.

Pat likes to play softball in her spare time . . . She picks French as her choice subject . . . Hamburgers and basketball are her other favorites . . . Plans to work for airlines after graduation.

"Romeo" is one of the mainstays of our band . . . Hunting and fishing are his hobbies . . . Sloppy Joes and Geometry are other favorites! . . . Jerome plans to go to college after graduation.

Bob is the guy who likes FFA . . . He's been in it for 4 years . . . Bob loves hunting and fishing in his spare time . . . To join the service or farm is Bob's aim.

JEROME VALENTI

ROBERT WIREMAN

Cheerleading is Sherii's favorite activity . . . She's usually seen practicing or walking with Gary . . . Worked on ads for the Yearbook and likes football (especially, *our team!*) Sherii plans to go to junior college.

Bill is the guy who's usually seen with Kathy . . . He was in track as a freshman . . . Is in Student Council . . . Bill likes physics and fried chicken . . . Plans on work and marriage after graduation.

SHARON WISMAN

WILLIAM WITHROW

TEA FOR TWO
Left to right: L. Lotridge, R. Carley, C. Hannewald.

"OOOPS"
Left to right: B. Glynn, D. Ludtke, D. Rick.

Left to right: L. Lotridge, B. Glynn, F. Lee, C. Hannewald, A. Fay, D. Ludtke, E. Lantis, Mr. Valentine, Director; D. Sober, P. Moeckel, R. Carley, F. Beckwith, D. Rick, A. Carpenter.

"Down to Earth" was a comedy fantasy in three acts, by Bettye Knapp. It was about two angels sent to earth to pick up two elderly souls. Their job is complicated by a would-be angel who has a strange power of making people fall in love. As the story unfolded, it tells the hilarious time they have trying to get the souls to heaven.

THREE ANGELS?
Left to right: R. Carley, D. Sober, P. Moeckel.

DEAR AUNT GUS
Left to right: A. Fay, C. Hannewald, F. Lee, E. Lantis.

Underclassmen

President
GEORGE LEE

Vice President
LORRAINE MILLS

Secretary
PEGGY CARPENTER

Treasurer
DOUG WILSON

Student Council
PAT LONG

Student Council
JOHN MASON

Student Council
TONI MILLS

Advisor
MISS NEBEL

THE JUNIOR CLASS OFFICERS, ADVISORS, AND STUDENT COUNCIL

Advisor
MR. RADOWSKI

The first project of the Junior Class of 1957-1958 was choosing their class colors which are blue and white.

Next they chose a queen for homecoming and constructed a float with the theme of "Autumn Leaves." Peg Carpenter was chosen queen and her escort was Darl Broesamle. Their float was very beautiful.

They received their class rings in October and were very pleased with them.

During the first part of school the Juniors sold stationery which helped bring in some money.

They sold refreshments at the Okemos, Haslett, and Leslie basketball games and also held dime dances afterwards.

The Junior Play, "Our Hearts Were Young and Gay," was a great success as was their All-High and the J-Hop.

They had one of the most enjoyable years that they have ever had at Stockbridge Community Schools.

William Barber
Diana Bennett
Betty Boring
Darl Broesamle
Henry Bradley
Joe Budd

Tom Bumpus
Bob Carley
Barb Carpenter
Merna Cassidy
Karen Clark
Leonard Clark

Diane Collier
Bob Collins
Gary Cornish
Hilda Craft
Gary Cranna
Syreta Dixon

Bill Donohue
Joe Drew
Phyllis Dysert
Louis Feldpausch
Judy Fizer
Barbara Flack

George Freymuth
Judy Fuller
David Glynn
Delores Hardt
Judy Hartford
Mary Heeney

Chuck Helderman
Matthew Hensley
Anne Howlett
Douglas Hoot
Dick Hutson
Judy Jackson

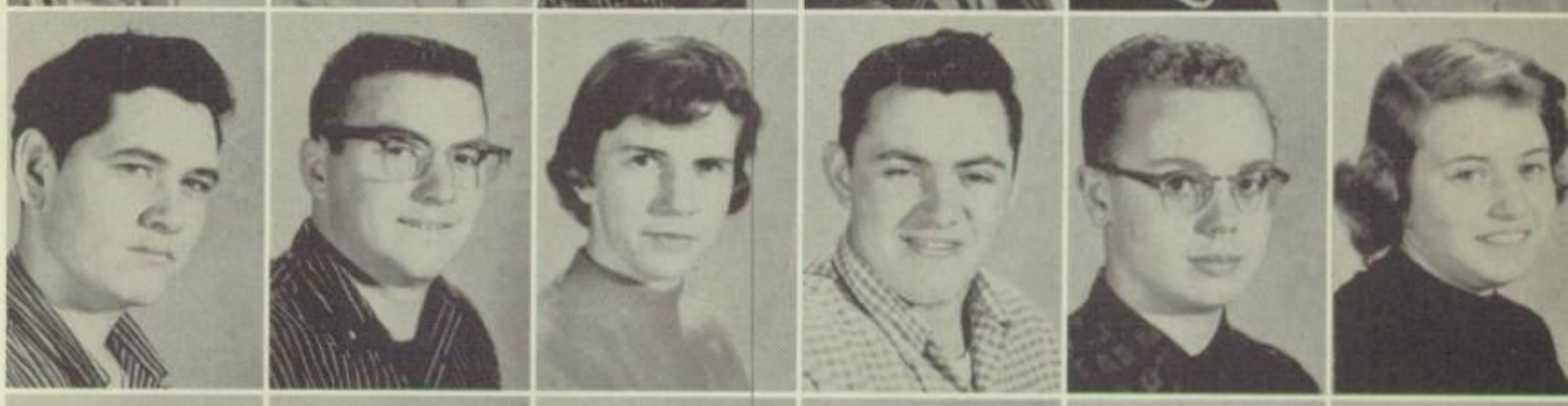

Elizabeth Jones
Larry Jones
V. Kimberauskas
Dick Lantis
John Liberski
Sarah Liming

Shirley Liming
Lawrence Lindemer
Virginia Lindstrom
John Love
Don McArther
Brian McCleer

Donald McVay
Kay Moffat
Janet Musbach
Karl Musolf
Bonnie Oakley
Charles Palmer

Duane Potts
Jack Potts
Harry Rickman
Dorothy Risner
Earl Risner
Mary Ryba

John Salyer
Norma Schlee
Bob Shepherd
Mary Shevrovich
Larry Simons
Roger Slone

Barbara Smith
Mary Jane Smith
Gary Smith
Connie Sober
Delores Sober
Donald Streets

David Sweet
Joe Taylor
Jan Wetzel
Larry Wild
Carl Williams
Myra Wireman

Bob Young

President
KELLIE CARPENTER

Vice President
LINDA SCHREER

Secretary
JANET HARDT

Treasurer
BETTY MOLLENKOPF

Student Council
DENNIS ROSE

Student Council
NORMAN SPENCER

Advisor
MRS. BOGART

THE SOPHOMORE CLASS OFFICERS, ADVISORS, AND STUDENT COUNCIL

Advisor
MR. COLLINS

The Sophomore Class got off to an exciting year by electing a queen to represent their class at homecoming. Joan Anderson was chosen to be queen. Her escort was Kellie Carpenter. The first main project which they completed was the construction of a float for the homecoming parade. They chose "Panther Kingdom" as their theme and designed a red and white scene consisting of a castle tower surrounded by a garden of flowers. Other activities included selling at games, sponsoring a dime dance and an All-Hi.

The Sophomores hope that they'll be together through the coming years.

Sally Abbott
Molly Allen
Joan Anderson
Donnie Arnett
Shelia Barbour
Karen Bartig

James Bates
Marg Beckwith
Robert Bitner
Dennis Bristow
Ruth Broesamle
Barb Brooks

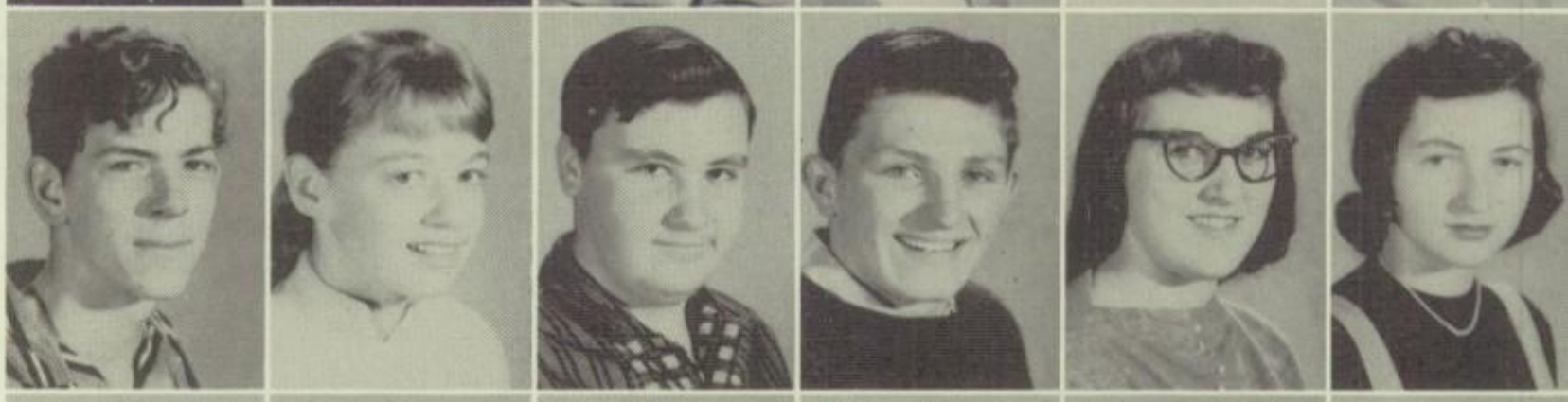

Bonnie Brooks
Myron Burmis
Bill Camburn
Dan Carley
Lois Carpenter
Phyllis Carpenter

Sandra Cobb
Lee Conway
Terry Cook
Delbert Corwin
Donald Craft
Charlene Crandell

Rhoda Dieterle
Carol Dixon
Bill Esch
Rose Galbreath
Jim Green
Keith Grosshans

Ed Grosvenor
Carolene Gullet
Bob Hannewald
Sharon Hansen
Mary Hecht
Pat Hegge

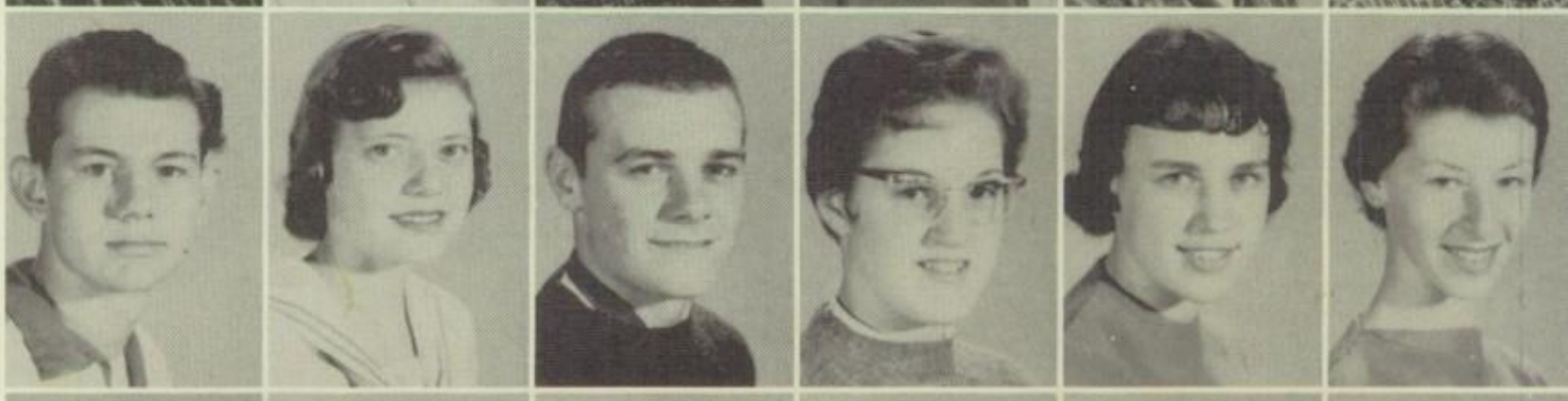

Larry Hill
Ron Hoffman
Christine Howlett
Martin Hudechek
Madelyn Hudkins
Jim Hughes

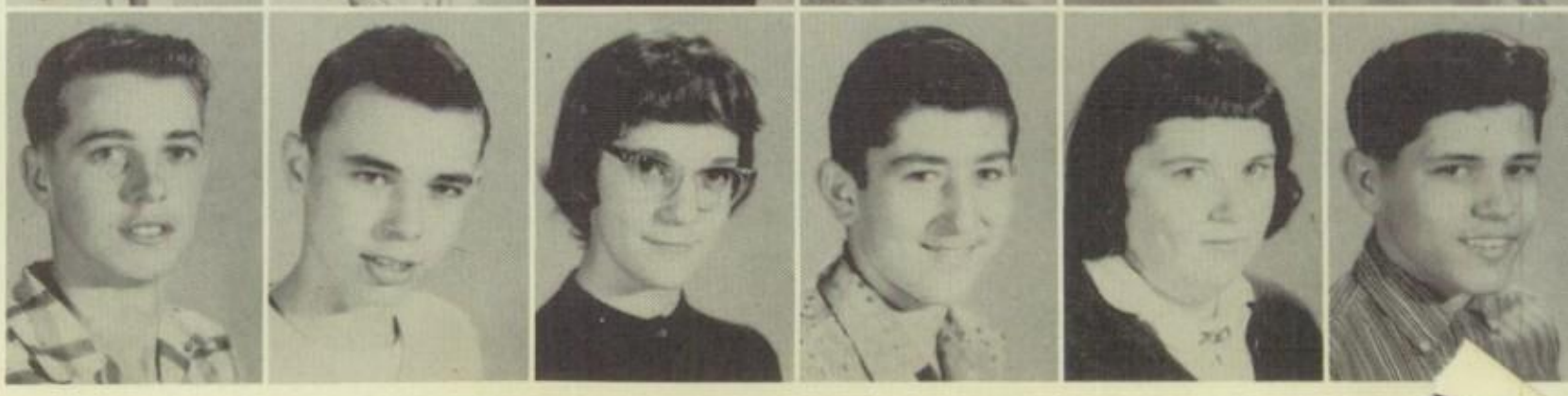

Sally Huston
Dorothy Hutchinson
Brenda Johnson
A. Kimberauskas
Janet Kitley
Mary Knott

Barbara Lantis
Larry Lehman
Carolyn Lombard
Fred Machnik
Elaine Marshall
Gary Matsen

Yvonne May
Evelyn Messner
Mabel Messner
Mark Moffat
Carson Montgomery
Barbara Murphy

John Murray
Wayne Myers
Don Nicholas
Jack O'Brien
Arnold Otto
Nancy Parks

Betty Penix
Dave Perryman
Frank Poe
Louise Porter
Marilyn Potter
Jesse Prater

Millard Prater
Karen Procter
Dick Ramsdell
Jennie Randolph
John Reilly
Delores Risner

Wanda Risner
Doug Robeson
Shirley Roepcke
Jerry Runciman
Kay Sampson
Connie Satterlee

Jerry Schray
Irene Seigal
Lynn Shackleford
Carol Sharland
Don Shepherd
Mickey Shinkevich

Carl Shortz
Annette Smith
Edith Spooner
Janet Stanfield
Sharon Stanfield
Wilbur Stearns

Sandra Stoddard
Kenneth Stoffer
Gary Sweet
Gerald Tatar
Bob Taylor
Bill Tower

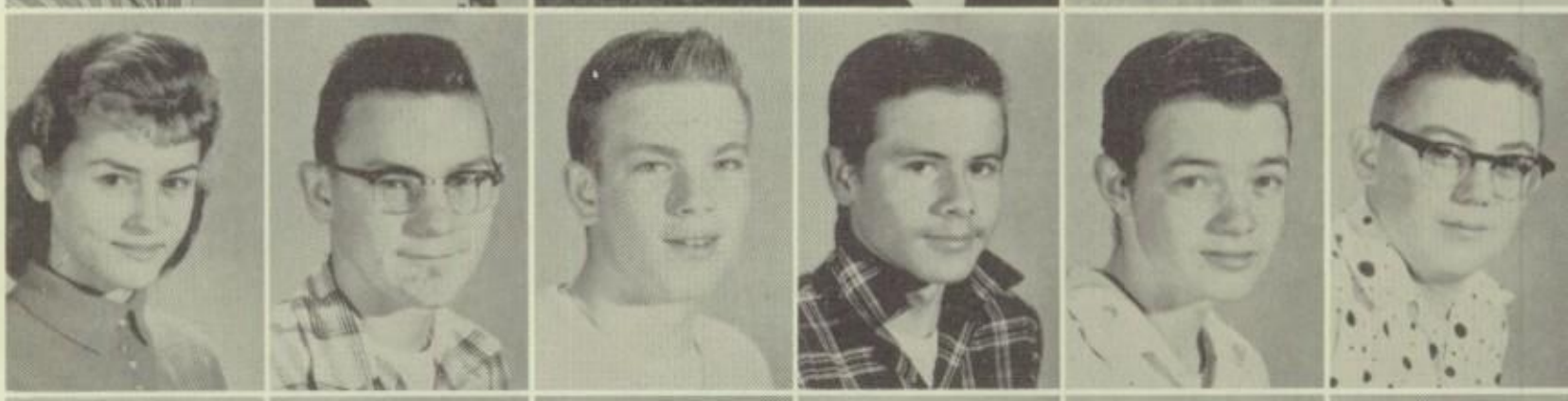

Sharon Ulanowicz
Mary Ward
Philip Weitlauf
Janet Wild
Anna Winters
Gary Wright

Mary Yerks
Sharon Collins

Cinderella

Prince Charming

President
MARCIA GILLMORE

Vice President
FRANK SPADAFORE

Secretary
BETTY BEAUCHAMP

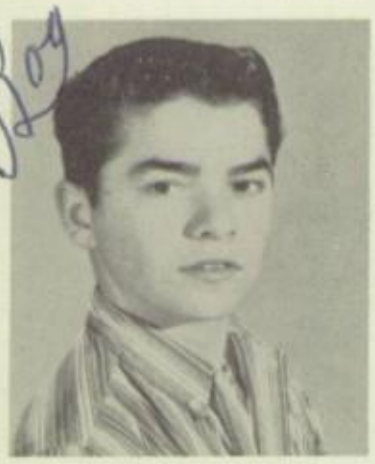

Treasurer
ROGER MUSBACH

Student Council
RAY KNOTT

Student Council
LARRY PORZSOLT

Advisor
MISS AMBROSE

THE FRESHMAN CLASS OFFICERS, ADVISORS, AND STUDENT COUNCIL

Advisor
MR. RICHARDS

The Freshman Class had several activities during this year. They sold at two basketball games at which they were very fortunate to make some money to put into their treasury.

They had a very lovely float at the Homecoming Game and were very proud of their queen, Shirley Schreer.

They elected their officers at their first class meeting. They were: President, Marcia Gillmore; Vice President, Frank Spadafore; Secretary, Betty Beauchamp; Treasurer, Roger Musbach; Student Council, Ray Knott and Larry Porzsolt. Their advisors were Miss Ambrose and Mr. Richards.

Their year was nicely rounded out with a very successful All-High in the spring.

William Ackley
Ronnie Arnett
David Ashbaugh
L. Asquith
Jerry Barbour
Jack Barbour

Terry Barnard
Sandra Bitner
Dennis Boos
Nancy Boring
Sandra Brady
Ed Broesamle

Nancy Brooks
Betty Budd
Bill Budd
Marla Burmis
Donna Carley
Rena Carley

Beverly Cipta
John Clark
Sherry Clark
Kaye Coakley
Carmel Cole
Betty Collins

Bill Collins
James Cook
Dorothy Craft
Doug Craft
Charles Crist
D. Darlington

Delores Derossett
Mary Dickinson
Dana Dieterle
Cherie Dixon
G. Duszynski
John Duszynski

Joanne Flack
Judith Finch
Karen Fink
Don Fletcher
Karolyn Freer
Marilyn Freer

Clark Fuller
Gary Gee
Rodger Gladstone
Pat Greene
Gloria Gosshans
Barbra Gulick

Lois Hardt
Sue Harvey
Albert Hawkins
Robert Hawkins
Juanita Hawkins
Joyce Hile

Mary Hile
David Hill
Barbara Hollis
David Hoot
Linda Horton
Bill Howard

Hershell Howard
Ben Howlett
Peter Howlett
Rick Howlett
Robert Hudechek
Maxine Hudkins

Joanne Huston
David Hutchinson
Willis Jenkins
David Johnston
Jerry Kane
Henry Kellenberger

Mary Kerr
Louise Kuntz
Jerry Kunzelman
Pat Lantis
Pat La Prad
Judy Lehman

David Marshall
Ellen Mayer
Carolyn McCleer
Judith McComb
Jackie McGee
Edna Minix

Jack Mitteer
Wendell Moeckel
Janice Moffat
Don Mote
Joyce Oakley
Elaine Osborne

John Poe
Elaine Poole
Shirley Potts
Don Prater
Darlene Risner
Marcella Risner

James Roberts
Bill Rowland
Ruth Ryba
Jean Salyer
Shirley Schreer
Joe Schroeder

Dick Schubert
GeanieSergison
Esther Shepherd
Bill Silveus
Pauline Silveus
David Spencer

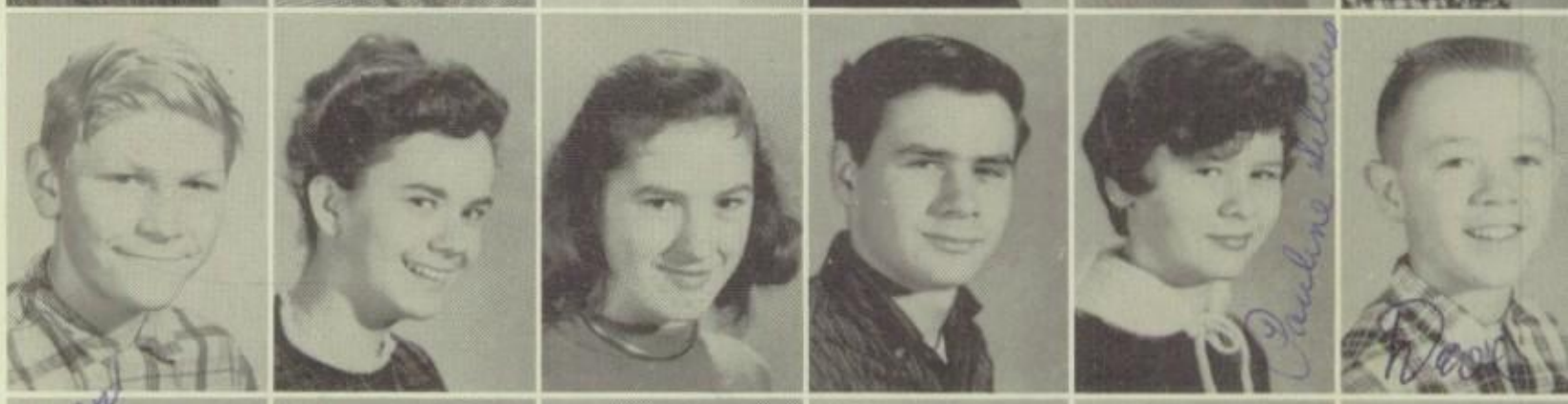

Delores Stanfield
Carson Stapleton
Minte Stenhouse
Deanna Stoddard
Sharon Stoffer
Diane Teachout

Elizabeth Tink
George Tink
Todd Weddon
John Whitmore
Richard Wild
Carrie Clemons

Pretty, pretty

President
EVA STREETS

Vice President
VERNON HOARD

Secretary
AXEL CAMP

Treasurer
EDWIN RAMSDELL

THE EIGHTH GRADE OFFICERS, ADVISORS, AND STUDENT COUNCIL

Student Council
LUTHER SALYER

Advisor
MRS. O'BRIEN

Advisor
MR. WOODMAN

A TRULY GREAT YEAR!

The Eighth Grade had one of the most exciting years that they have ever had in their school days.

They had a Candy Carnival in which each student brought homemade fudge and candy to sell at school.

They had two very successful dances held with the Seventh Grade. Mr. Conrad Eichhorn was the caller for the square dances, which made these parties a real success.

Their class officers were: President, Eva Streets; Vice President, Vernon Hoard; Secretary, Axel Camp; Treasurer, Edwin Ramsdell; Student Council, Luther Salyer. Their Advisors were Mrs. O'Brien and Mr. Woodman.

It was a great year for all and they hope to be together throughout High School.

Lloyd Allen
Wm. Curtis Back
Evelyn Bailey
Dick Bailey
Jerry Barber
Sharon Barth

Dianne Bartig
Beverly Bates
David Bauer
Jerry Beauchamp
Sid Beckwith
Jan Bennett

Rosalyn Boyce
Christine Bradley
Janet Brooks
Charles Brown
Joe Brown
Bob Bumpus

Dennis Cipta
Bill Clark
Bob Cole
Ella Conley
Jim Cowan
Nella Craft

Barbara Davis
Dick Dysert
Bill Faber
Judy Flack
Bonnie Fletcher
Don Fletcher

Joanne Freiermuth
Glenn Gauss
Carroll Grosvenor
Marion Grow
Norine Grumelot
Pat Gulick

Joy Hackworth
Bob Hanson
Joyce Hardt
Harold Harrison
Mike Harvey
David Hecht

Dick Hegge
Grant Higgins
Ed Howlett
Dennis Jacobs
Arlene Kaiser
Ron Lewis

David Lindemer
Jim McGee
Paul Marshall
Janet Messner
Joyce Miller
Paul Minix

Jerry Moffat
Don Murray
Bill Neeley
Louella Neeley
Clifford Oakley
Tim O'Brien

Keith Otto
Lynn Owen
Beecher Patrick
Bertha Patrick
E. Patrick
David Patton

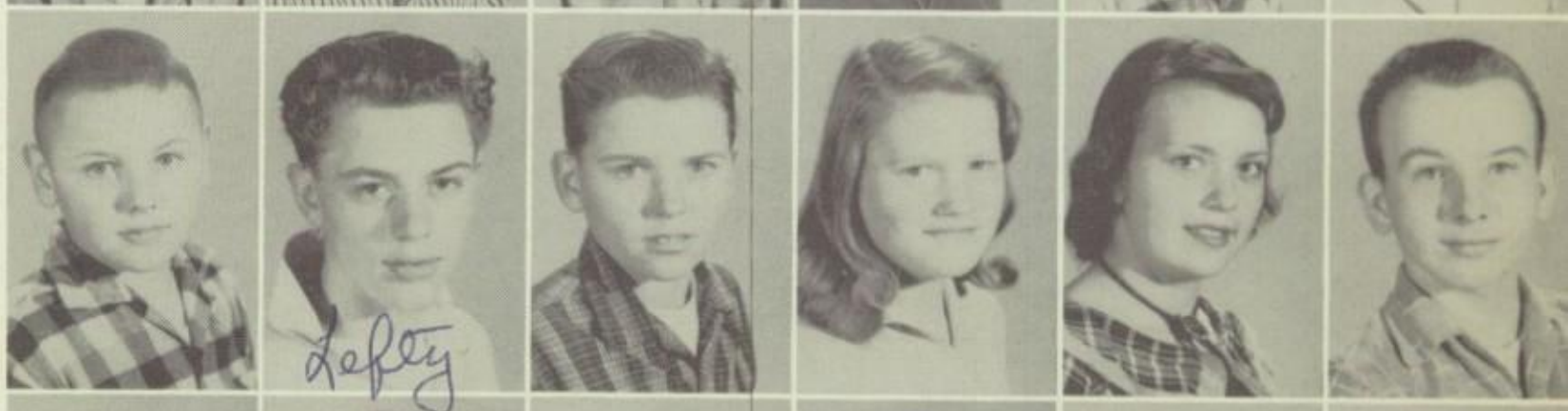

Kathleen Paul
Bessie Peters
Eulah Peters
Mary Peters
Panzie Petters
Judy Powell

Betty Lou Prater
Ethel Ramsdell
Jim Reiley
Paul Rickman
Jim Risner
Jerry Roberts

John Ryba
Carolyn Schray
Bob Schroeder
Keith Sharland
Den Shevrovich
Loretta Silverthorn

Juniors

Arvalene Simons
John Slone
Larry Sober
Alva Southwell
Darrell Southwell
Paul Spooner

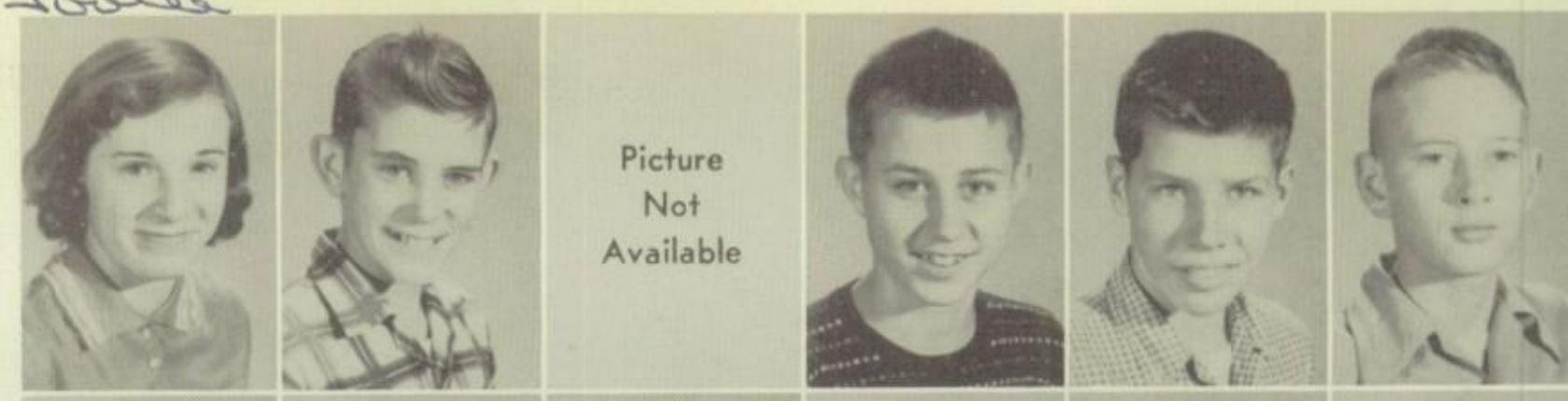

Pamela Streets
John Sweet
Roy Taulbee
Gordon Taylor
Sharon Titus
Ed Trapp

Jim Trapp
Joyce Tombley
Beverly Vining
Connie Ward
Ed Watson
Gary Watson

Douglas Whitmore
Fred Wilson
Barbara Wiremen
Donald Young
Billy Joe Minix
Rodger Marcetic

Panther fans

President
TOM TAYLOR

Vice President
DAVID SWEET

Secretary
DOUG MILLS

Treasurer
KIM MITTEER

THE SEVENTH GRADE OFFICERS, ADVISORS, AND STUDENT COUNCIL

Student Council
NORMAN HANNEWALD

Advisor
MRS. CASSIDY

Advisor
MR. BARRY

The Seventh Grade was divided into four sections at the beginning of the school year. The school program for this year enabled all of the students to take art, music, and physical education.

They elected their officers as the first thing in their class meeting. The following people were elected: President, Tom Taylor; Vice President, David Sweet; Secretary, Doug Mills; Trasurer, Kim Mitteer; and their Student Council representative was Norm Hannewald. Their Advisors were Mrs. Cassidy and Mr. Barry.

The most exciting activities of the year were the two parties which were held together with the Eighth Grade.

They are all very proud of their basketball team. They have shown that they have a lot of future before them and we are sure that they will turn into some real fine players.

Kenny Adkins
Avadine Allen
Betty Allen
Tate Baisden
June Barbour
Danny Bailey

Carolyn Barth
Donna Bates
Nora Bates
Alan Boyce
Anna Bradley
Barbara Bradley

Ronnie Bradley
John Brady
Dianne Briggs
Loyall Broesamle
Jo Ann Brooks
Earnest Brown

Picture Not Available

Tom Burton
George Byerly
Bob Camburn
Jack Carpenter
Patricia Carpenter
Vernon Catt

Hazel Clemons
Patricia Collins
Howard Cole
Tom Collins
George Cozart
Aaron Craft

Picture Not Available

Etta Craft
Raelene Dieterle
Marilyn Dixon
Mary Drew
Keith Dysert
Kendell Dysert

Margarett Flack
Bennie Fletcher
Billy Fletcher
Delores Fletcher
Paul Fletcher
Linda Freymuth

Patricia Geer
Linda Sue Hamlin
Jill Harvey
Ann Heeny
Martha Henson
Clinton Hoard

Jerry Holloway
Terry Hoot
John Horn
Joann Horton
Sue Howlett
Eleanor Jacobs

Peggy Johnson
Janice Keeper
Max Kellenberger
Joe Kimbirauskas
Paul Kimbirauskas
Linda King

Ray Kuntz
Phillip Kuntz
Harold Kunzelman
Doug Langham
Jerry Lytle
Nancy McKim

Roxanne Marcetic
Dorothy Marshall
Jim Marshall
Albert Matyzuis
Doris May
Ron May

Virgill Mays
David Messner
Royce Miller
Ted Mills
Guy Munsell
Diana Parker

Donna Patrick
Bill Peters
John Peters
Gladys Peterson
Warren Petoskey
Bob Poe

Norm Porter
Deloris Prater
Merton Prescott
Larry Proctor
Wesley Randolph
Dianne Reynolds

David Rick
Annabell Risner
Donna Risner
Lavada Sue Risner
Marie Robeson
Barbara Roepcke

Leveda Salyer
Paulene Salyer
Huie Samons
Janet Schreer
Vernon Schuler
Louise Sharland

Tom Shellenbarger
Charlene Shew
Larry Shisler
Gary Silverthorn
Pat Smith
Cheryl Sober

George Stephens
Glenn Stephens
Judy Streets
Charles Taylor
Scott Taylor
Jerry Thomas

Connie Tesch
Thurlyn West
Hardy Williams
Kay Wilson
Dave Zimmerman

Organizations

First row: L. Porter, V. Liberski, S. Liming, B. Hollis, M. Hecht, M. Ward, C. Hannewald, M. Knott, J. Anderson. *Second row:* S. Liming, S. Collins, B. Mollenkopf, V. Harr, K. Procter, M. Hudkins, L. Schreer, D. Collier, S. Abbott. *Third row:* J. Burgess, C. Sober, C. Dixon, R. Dieterle, M. Cassidy, F. Beckwith, T. Mills, M. Beckwith, S. Stanfield. *Fourth row:* L. Hardt, M. Dickinson, S. Stoffer, D. Teachout, L. Hardt, J. Hardt, L. Mills.

The Girls' Glee Club began the year of 1957-1958 with sixty members, the Boys' Chorus with twenty-six members, and the Junior Girls' Glee Club with thirty-four members. These groups joined with the instrumental department in presenting a Christmas Concert.

One of the Girls' Glee Club projects was to sing in various churces. An annual spring show was presented by all of the vocal groups.

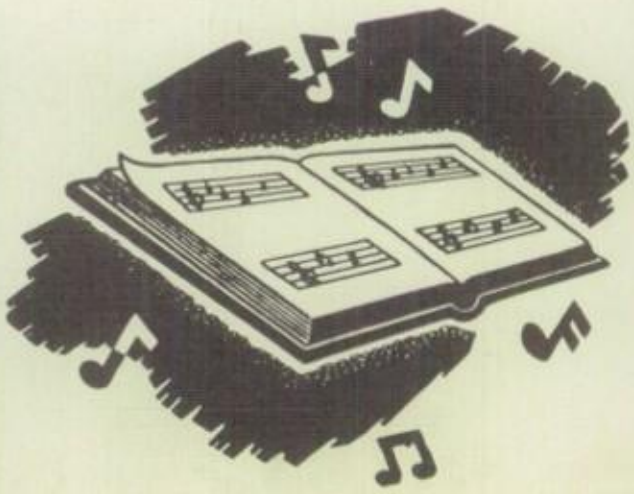

First row: A. Carpenter, D. Robeson, K. Stoffer, E. Collins, F. Mills, F. Lee, B. Budd, B. Camburn, G. Matsen, A. Otto, B. Barber, T. Barnard, D. Spencer. *Second row:* D. Ludtke, K. Grosshans, D. Ramsdell, D. Lantis, J. Horst, T. Bumpus, J. Mason, G. Cornish, D. Sober, P. Long, P. Spadafore. Miss Stephens (advisor).

GIRLS' GLEE CLUB

First row: B. Boring, D. Dieterle, S. Roepcke, A. Howlett, J. Musbach, Miss Stephens (advisor). *Second row:* K. Sampson, J. Bristow, B. Brooks, J. Machnik, S. Schreer. *Third row:* E. Neeley, M. Stenhouse, M. Potter, K. Fink, J. McGee. *Fourth row:* S. Crandall, B. Flack, K. Clark, B. Ashbaugh, B. Collins.

Lorraine at piano

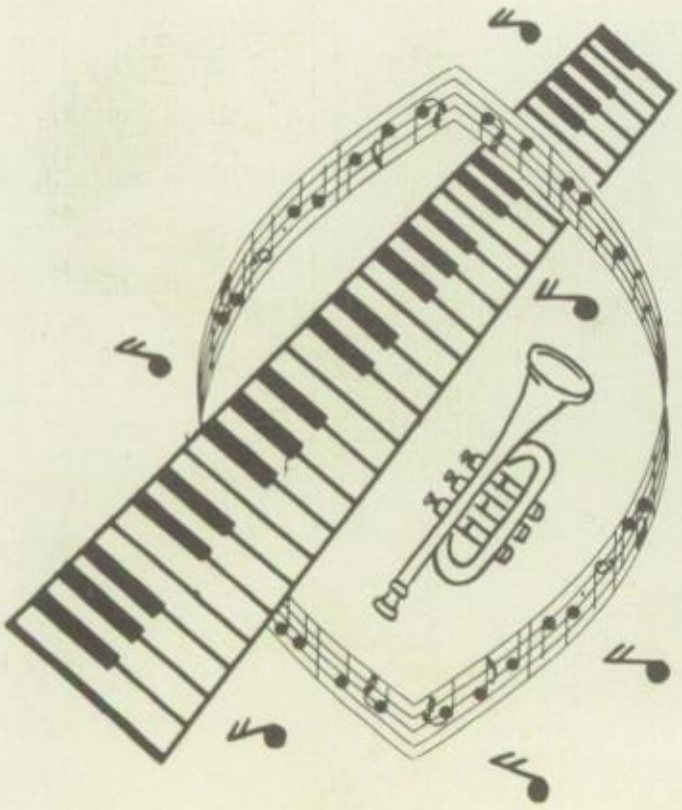

First row: K. Coakley, B. Cipta, N. Boring, L. Kuntz, P. Risner, M. Risner, M. Freer, B. Goulick, D. Stanfield. *Second row:* J. Flack, K. McCleer, J. Salyers, M. Hile, S. Harvey, E. Minix, J. Lehman, R. Ryba, M. Kerr, J. Hile. *Third row:* E. Osborne, B. Budd, E. Meyer, J. Oakley, G. Grosshan, S. Brady, J. McComb, P. Silvus, B. Beauchamp, Miss Stephens (advisor).

First row: M. Cassidy, R. Flack, B. Hollis, M. Potter. *Second row:* D. Stanfield, K. Proctor, D. Carley, D. Stoddard, C. Ward, E. Streets, D. Ashbaugh. *Third row:* D. Bennett, S. Cobb, D. Robeson, J. Duzynski, J. Finch, J. Moffatt. *Fourth row:* S. Barbour, J. Barbour, J. Kunzelman, J. Hardt. *Not pictured:* V. Hoard, B. Howlett, M. Beckwith.

SALLY ABBOTT

LINDA SCHREER

DIANE COLLIER

MARY LOU HECHT

PEGGY CARPENTER

Majorettes

First row: P. Streets, M. Grumelot, A. Simons, K. Paul, L. Proctor, H. Kunzelman, J. Holloway, J. Barbour, J. Munsell, D. Langham. *Second row:* R. Hanson, R. Dieterle, D. Murray, T. Taylor, R. Marcetic, T. Burton, M. Kellenberger, J. Barber, T. O'Brien. *Not pictured:* J. Thomas.

First row: M. Ward, J. Lehman, M. Dickinson, S. Potts, M. Knott. *Second row:* D. Dieterle, D. Spencer, B. Ackley, A. Camp, J. Fuller, R. Carley, N. Spencer. *Third row:* J. Barbour, J. Reilly, J. Hudechek, D. Darlington, R. Dieterle, S. Titus, J. Valenti, C. Helderman, J. Bennett. *Fourth row:* M. Hudkins, L. Hardt.

The Senior Band took part in football half-time activities, played in the annual Christmas Concert, entered the District Solo-Ensemble contest and the District Band Contest. The year was completed by their performance in a Spring Concert. The attitude and spirit of band members were very good this year and by next year should show a great deal of improvement.

The Junior Band serves as a training band for the Senior Band. Although this is a small group they work very hard and many of the members will enter Senior Band next year. Several members entered the District Solo-Ensemble Contest. The band took part in the Spring Concert.

Our Director

First row: D. Rose, N. Spencer, P. Long, T. Mills, T. Jarrell, C. Hannewald, J. Earl, R. Knott. L. Porzsolt, N. Hannewald. *Second row:* J. Mason, Mr. Howlett (advisor), B. Withrow.

Your school government operated under the efficient leadership of Tony Jarrell. They sponsored a used toy drive at Christmas time to benefit needy children in the area. The drive was successful. The council headed an effective March of Dimes, too.

Purchasing "Student Guide" posters; arranging the entire Homecoming events, from parade to dance; improving hallway situations; acting as agent for improving school-public relations; sponsoring a Talent Show, were the other activities carried out by the council.

Left to right: D. Rose, R. Knott, Miss Stephens, L. Porszlt, Miss Ambrose, Mrs. Ramsdell, J. Mason, Mr. Valentine, P. Long. Mr. Woodman *not pictured.*

The assembly committee works with the Student Council in planning a series of assemblies for the school year. Thanksgiving, Christmas, and Easter are observed with appropriate programs. A student talent show is also sponsored by this committee. Outside resources as well as those in the school are used for the programs.

Fight

Aren't we jolly

Sing—Girls—Sing

Here we are

LIBRARY CLUB

First row: K. Sharland, D. Bennett, Miss Stephens (advisor), E. Neeley, J. Jackson, D. Rick, J. Wetzel. *Second row:* B. Flack, H. Stanfield, V. Liberski, D. Sober, T. Weddon, R. Knott, K. Fink, K. Sampson, J. Stanfield.

Seventeen students volunteered to serve as student librarians in our library this year. These people were assigned one period a day when they assisted in the library. Each one took his turn at the charging desk where books are signed out or returned by the students. Other duties they performed included helping with the mail, returning books to the shelves and shelf reading, filing, helping to prepare books for the shelves, typing, and performing household duties. These students did a great deal to keep the library attractive and running smoothly.

School Librarian—Miss Stephens

Dot, Carol and Beverly "Look"!

SCHOOL PAPER STAFF

First row: B. Carpenter, M. Crist, R. Flack, Sherri Wisman, (advisor) Mrs. Best, Toni Mills, Connie Sober, Syreta Dixon, Janet Musbach. *Second row:* G. Cornish, P. Long, F. Mills, A. Carpenter, N. Jacobs.

"The Panther Roars," a student publication, is published by the Journalism Class the second and fourth week of every month. The staff changes every six weeks thereby giving experience on several different jobs to class members. The staff attempts to cover all school news, to see that the paper goes into as many homes as possible and to foster school spirit and good public relations. Approximately 400 copies are sold each time. The paper belongs to the M.I.P.A. and is a distributor for "Scholastic Roto."

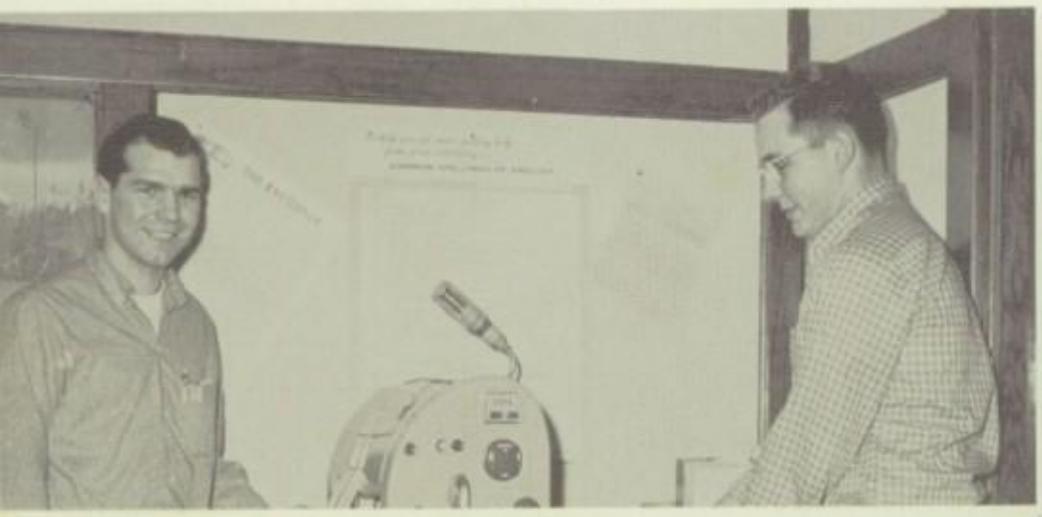

Norm and Fred . . .

Paper? Paper? 5c

Sherii at drawing board

FUTURE FARMERS OF AMERICA

The Stockbridge F.F.A. has carried on many activities the past year. Five Honorary Chapter members were conferred the Honor of Chapter Farmer. Mr. Howlett, High School Principal; Mr. Woodman, Farm Shop teacher, Arnold Seigel, a young farmer, Fred Barth (posthumously), Father of State Farmer Wm. Barth and Mr. Cronkhite, Chapter Advisor. Mr. Cronkhite also received the State Farmer Honorary Degree at the 1957 F.F.A. State Convention. One of the highlights of the year was the chicken barbecue. The mothers and members served 400 charcoal broiled halves of chicken.

Stockbridge received a Silver Award in the Broiler Contest, the display at the State Fair and the Chapter display at Farmers' Week. Members of the Farm Forum Team that competed at the Regional Contest at Owosso, 1958 were: Tom Heeney, Chairman, Lee Clark, Pat Kelly, Robert Shepard, Larry Wild and Donald McVay. The District Contests were held at Mason. Wm. Donohue spoke on "Research, the Future of Tomorrow." The Parliamentary Procedure Team was composed of, Doug Wilson, Chairman, Richard Lantis, Joe Taylor, and Marvin Shevrovich.

Three Vocational Agriculture Classes have formed Co-operatives and are raising swine as a co-operative project.

Many summer activities are being planned of which one is a two day canoe trip down the Au-Sable River from Roscommon.

Advisor
MR. CRONKHITE

Officers

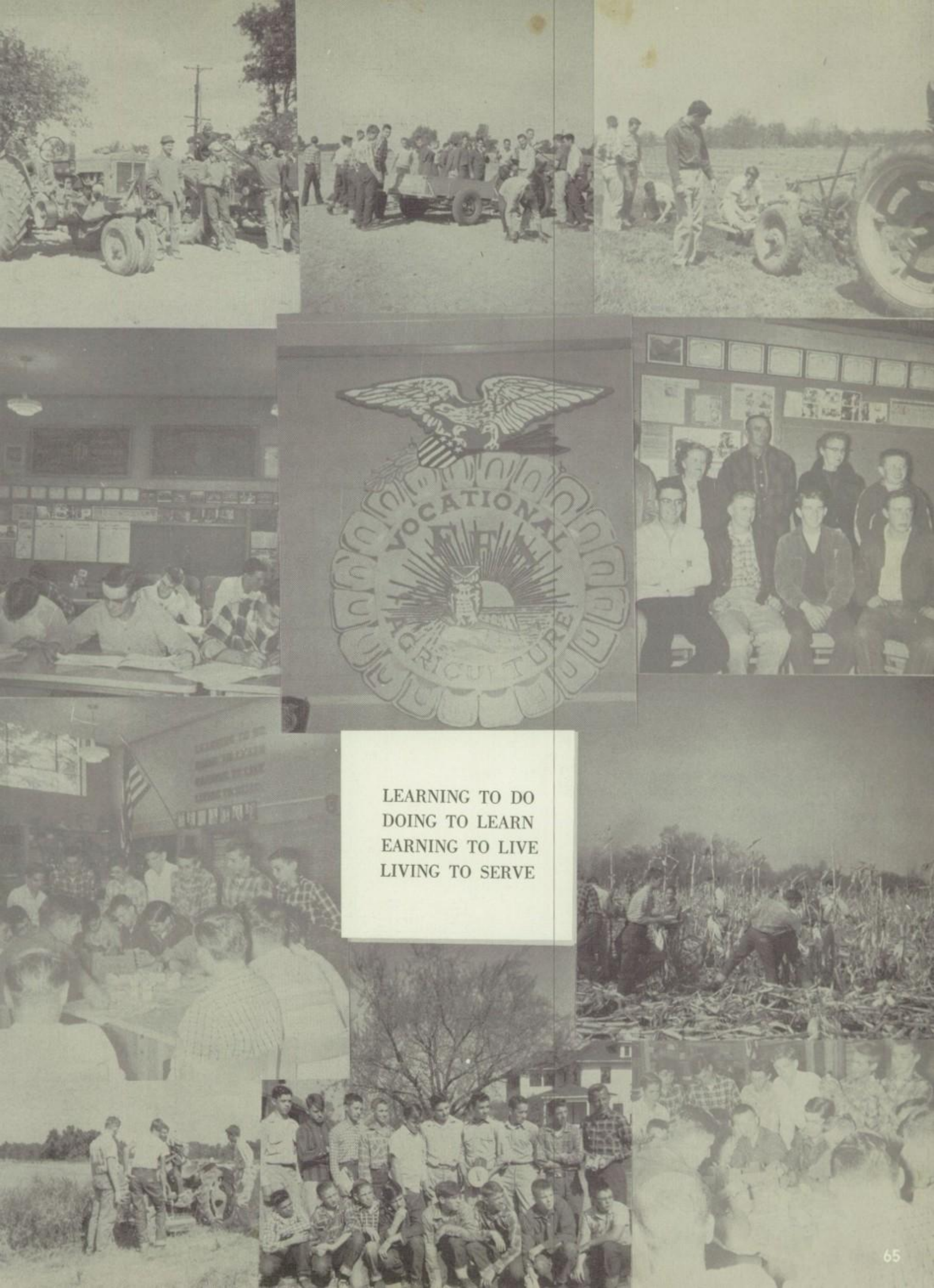

LEARNING TO DO
DOING TO LEARN
EARNING TO LIVE
LIVING TO SERVE

First row: J. Bristow, B. Scott, D. Hutson, D. Hardt, B. Glynn, C. Dixon, L. Schreer, D. Collier, J. Fizer, C. Sober, S. Liming, E. Neeley. *Second row:* C. Hannewald, D. Rick, R. Flack, B. Smith, J. Jackson, H. Bradley, Mr. Valentine (advisor).

SPEECH CLUB

The Speech Club is organized on a learning-performing basis, which allows the individual student the opportunity of personal expression in the fields of speech and dramatics.

Club members have performed for school assemblies, the P.T.A. and various civic groups.

At P.T.A.

At pep meeting

At work

C. Hannewald, D. Sober, P. Moeckel, D. Rick, Mr. Valentine (advisor).

DEBATE

Our team was confronted with the proposition, "Resolved that direct United States economic aid to individual countries should be limited to technical assistance and disaster relief." A challenging topic which resulted in a better understanding of our national economy and the problems of those countries looking to America for assistance.

Future Homemakers of America is the national organization for girls studying homemaking in the high schools of the United States.

Each year members of the local chapter set up a program of work which helps them achieve F.H.A. purposes. Our local chapter's program of work included working for Junior Degree, money-making projects, and community improvement projects.

First row: M. Stenhouse, J. Flack, Mrs. Clark (advisor), H. Stanfield. *Second row:* D. Sober, H. Craft, M. Smith.

F.H.A. Installation

Home Ec House

F.T.A. Fall Tea

As usual, the Future Teacher Group seems to be the smallest club in the school. We have carried on with a very capable president, Helen Stanfield, assisted by D. Bauer, J. Stanfield, and C. Hannewald. We have been unable to cadet teach in the lower grades because of the distance to the Elementary School. We hope that even though there are many too busy to attend meetings that there will also be more graduated who attend college and pursue teaching as a career.

First row: Mrs. Mitchell (advisor), D. Bauer, H. Stanfield, C. Hannewald, J. Stanfield.

The Club organized this year with Dick Ludtke, President; Dave Schuette, Vice President; Arnold Carpenter, Treasurer; and Pat Long, Secretary. The proceeds of their projects are to go to the Athletic Department.

They aided the Cheerleaders with their fine work. They also helped keep order at the basketball games.

Many members of the club ordered jackets. Another project was selling pins to the student body. Mr. Boyd, football coach, was the advisor.

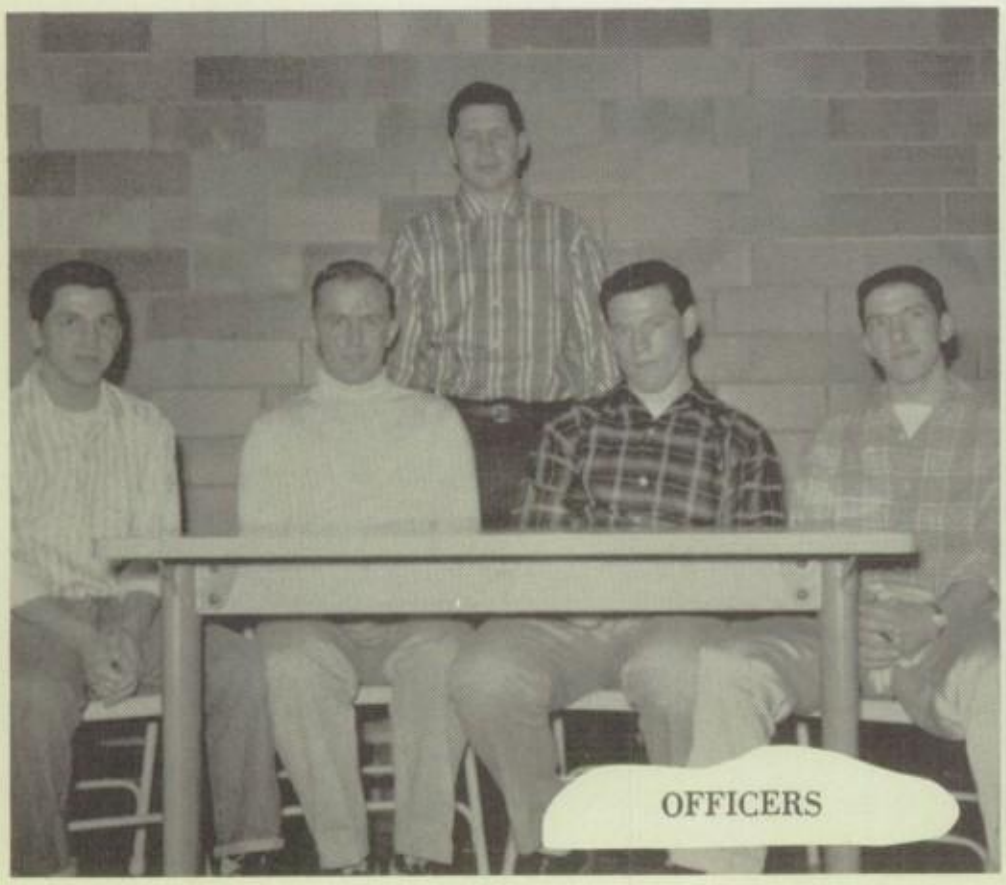

Arnold, Dick, Mr. Boyd, Dave, Frank.

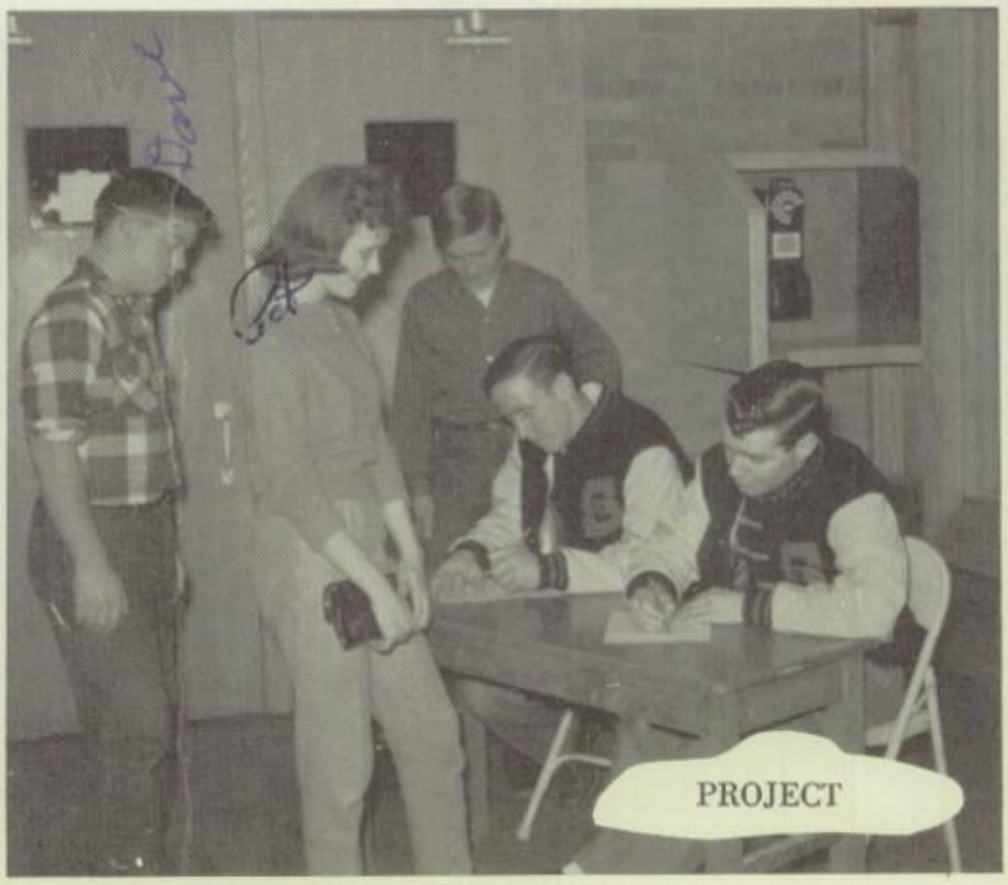

Frank and Fred sell pins.

Athletics

Front row, left to right: Manager Tom Collins, D. Ludtke, F. Lee, P. Long, P. Spadafore, Co-Captain F. Mills, Co-Captain D. Schuette, N. Jacobs, J. Liberski, A. Carpenter, D. Sweet, Managers Doug Mills and Joe Taylor. *Second row:* S. Barbour, B. Pena, J. Earl, T. Jarrell, J. Potts, D. Glynn, J. Love, J. Mason, R. Bowman, D. Ellsworth. *Third row:* Coach Mr. Boyd, J. Horst, E. Risner, G. Cornish, M. Shevrovich, B. Donahue, B. Collins, G. Lee, M. Hensley, K. Musolf, Coach Mr. Collins.

Mason	26	0
Fowlerville	15	0
Williamston	33	0
Okemos	24	19

The Panthers ended their 1957 season with a perfect record of 8 victories and 0 losses. It was the first perfect season in 30 years at Stockbridge. Fred Mills and Dave Schuette were chosen as Co-Captains of the team and went on to lead the team and also become Honorary Captain and Most Valuable Player respectively.

The Panthers opened up the season with a bang as they held their first three opponents scoreless. They were then scored upon by Okemos. The next week the Panthers traveled to Haslett and won in the final 4 minutes on a touchdown which ended a 70-yard drive. They then bumped heads with three other opponents but were able to come out on top of these contests victorious. The perfect season gave Stockbridge High the Ingham County Championship. The season ended in fine fashion at a marveluos banquet given by the P.T.A.

Haslett	7	0
Pinckney	12	7
Dansville	26	6
Leslie	25	0

Away we go?

Gray catches another pass.

Fred breaks loose . . .

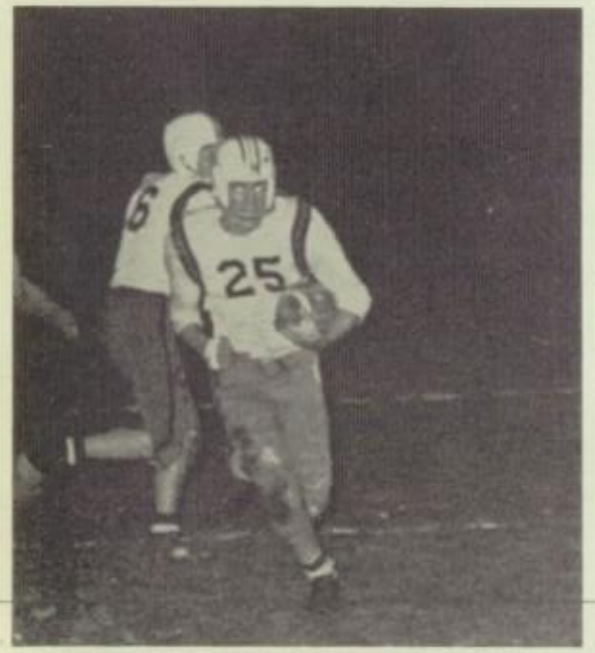

All faked out

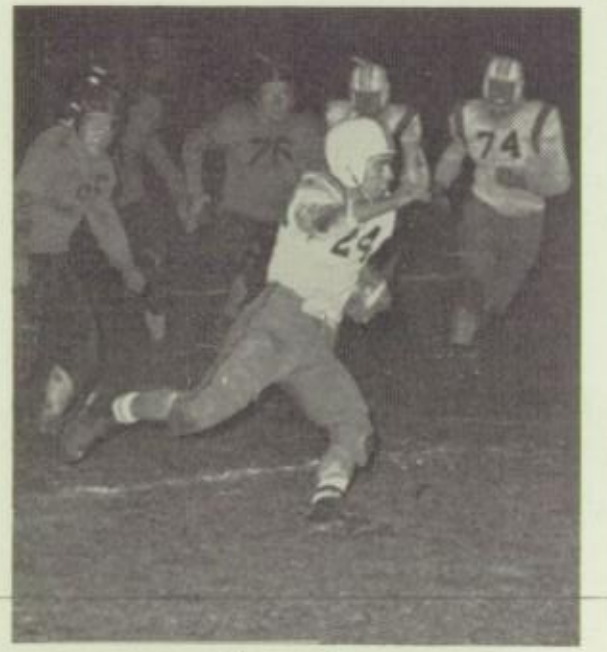

Nice cut . . .

Bob kicks it!

Keep away . . .

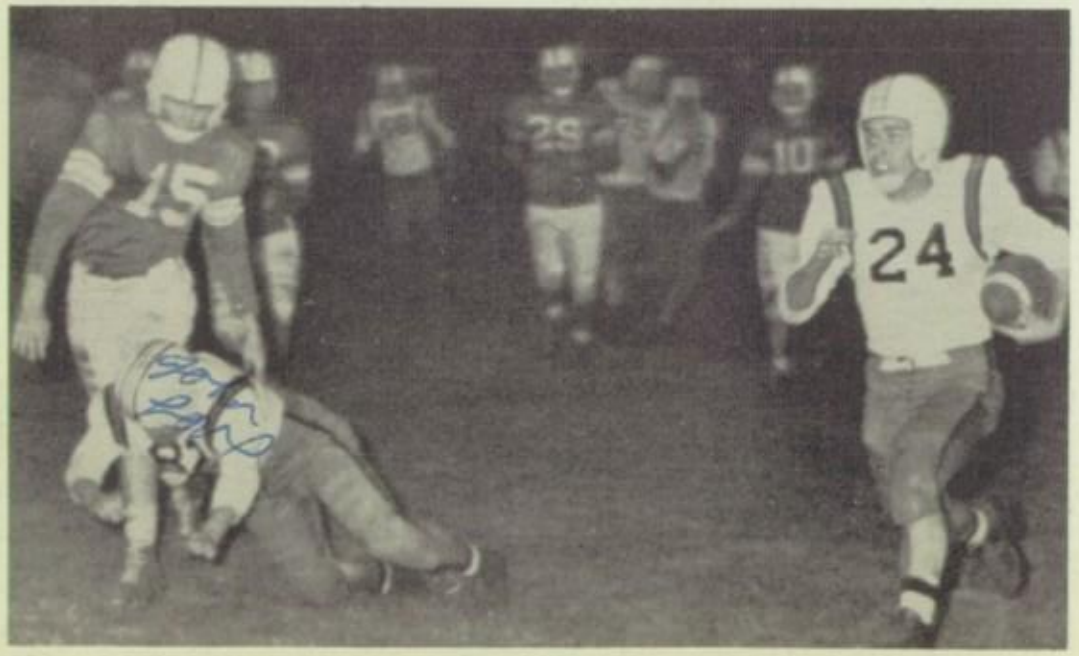

Fred is off again . . .

Steve rounds the end . . .

Left to right: Bob Collins, Fred Mills, Paul Spadafore, Pat Long, Tom Bumpus, John Mason, Coach Bob Prudon, Gary Cornish, Bob Young, Matt Hensley, Dick Ludtke, Arnold Carpenter, Don McArthur, Managers, Watson, Mills.

At the close of the 1957-58 basketball season the Stockbridge Panthers held two championships, the Ingham County League and State District. They won the District play-off by defeating Manchester 67-54. When the Panthers met a fired-up Hudson team at the regional, the Panthers bowed in defeat 54-45.

The record for the year was 16-4. The Panthers lost to Holt, Okemos, Haslett, and Hudson in hard-fought games. Leading team scorer was Paul Spadafore who made a total of 296. Paul was chosen most valuable player by his teammates. He also was named on the All-League Team and chosen as honorable mention All-State. Fred Mills was chosen Honorary Captain by his teammates. Gary Cornish and John Mason received honorable mention All-League.

School spirit, sparked by the Cheerleaders ran high all season and contributed to the Panthers' success. The season was ended in fine fashion when at the regionals the Panther supporters were cheering to their capacity when the team went down in defeat. At the last seconds of play the cry "We're from Stockbridge and couldn't be prouder" could be heard echoing and re-echoing from the walls of the fieldhouse.

The school congratulates Coach Prudon and the team.

	We	*They*
Leslie	56	42
Holt	42	48
Williamston	55	44
Okemos	56	43
Haslett	48	41
Fowlerville	47	28
Dansville	58	38

	We	*They*
Pinckney	68	35
J. St. Johns	54	48
Mason	66	63
Leslie	55	31
Williamston	51	45
Okemos	46	61
Haslett	51	67

	We	*They*
Fowlerville	60	44
Dansville	60	48
DISTRICTS		
Chelsea	75	65
Springport	55	38
Manchester	67	54
REGIONALS		
Hudson	45	54

Under and up . . .
Nice tip play!
Get it . . .
Rebound boys . . .
Nice . . .
Look at the hook . . .
Grab the ball . . .
Pretty tip . . .
Put it in . . .

Left to right: Syreta Dixon, Sandra Stoddard, Sherii Wisman, Jean Burgess, Vonetta Marr, Fran Beckwith. Hey! Hey! What do you say? S.H.S. cheerleaders lead the way!

Peppy and alert cheerleaders certainly do lead the way toward victories at S.H.S. Their songs and yells build up Panther spirit at football and basketball games, and their stunts entertain students at the pep rallies. The cheerleaders also lead the way in plastering the school walls with signs on game days.

Many thanks to the cheerleaders for their time and effort. They have helped to boost S.H.S. school spirit to an all-time high!

L. Carpenter, M. Ward, S. Cobb, S. Schreer, J. Hardt, S. Ulanowicz.

First row, left to right: Coach Boyd, Manager D. Mills, C. Crist, J. Kunzelman, W. Moeckel, B. Rowland, R. Knott, D. Darlington, D. Johnson, R. Howlett, B. Collins, F. Spadafore, Manager T. Collins, Coach Julien, J. Taylor. *Second row:* K. Carpenter, P. Weitlauf, K. Stoffer, E. Broesamle, B. Esch, D. Bristow, A. Otto, J. O'Brien, K. Grosshans, G. Sweet, G. Matsen, N. Spencer, P. Silveus, B. Hannewald. *Third row:* M. Moffat, G. Gee, J. Mitteer, L. Porzsolt, R. Gladstone, J. Murray, D. Arnett, W. Meyers, J. Reilly, D. Ransdell, D. Schubert, B. Camburn, F. Machnik, J. Runciman.

The JV's had a very successful season this year. They not only came out a winning group but also gained experience which will be a great help to them as they move up to the Varsity in the years to come.

On these boys will rest the full load of Sports at S.H.S. in the future.

First row: Eddie Watson, Manager; F. Spadafore, R. Howlett, T. Barnard, J. Kunzelman, B. Collins, Doug Mills, Manager. *Second row:* J. O'Brien, J. Mitteer, L. Porzsolt, D. Arnett, R. Gladstone, D. Darlington, R. Arnett, J. Runciman, D. Rose, Coach Don Julien.

Left to right: C. Oakley, E. Watson, J. Beauchamp, K. Otto, D. Hegge, K. Sharland. *Second row:* Coach Julien, P. Minix, F. Wilson, M. Harvey, D. Jacobs, C. Grosvenor, G. Gauss, E. Howlett, D. Dysert, J. Ryba. *Third row:* T. O'Brien, J. Sweet, B. Faber, L. Owens, B. Bumpus, J. Bennett, L. Salyers, J. Roberts, J. McGee, D. Bauer.

Left to right: H. Kunzelman, K. Mitteer, D. Sweet, T. Burton, G. Stephens, T. Collins, T. Mills. *Second row:* R. May, D. Mills, L. Proctor, B. Poe, D. Petoskey, G. Munsell, T. Taylor, Coach Don Julien.

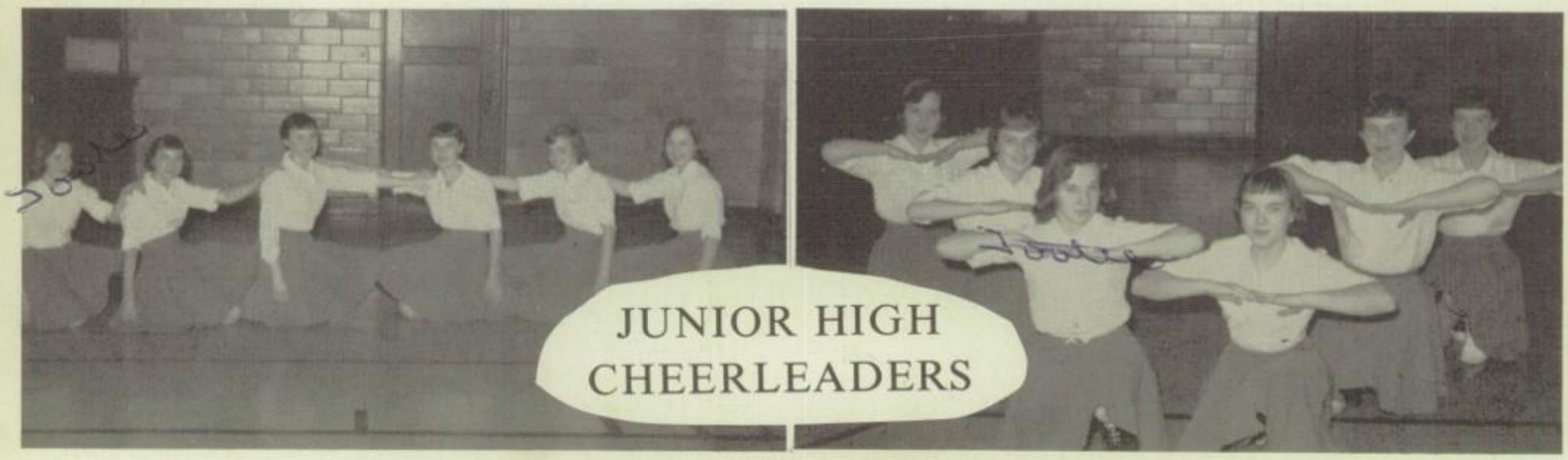

A. Simons, C. Schray, J. Hardt, C. Ward, J. Freiermuth, S. Titus.

BASEBALL AND TRACK

Left to right: A. Carpenter, F. Mills, D. McArthur, B. Barber, D. Wilson, B. Collins, P. Spadafore. *Second row:* Coach Prudon, J. Wilkerson. N. Spencer, F. Lee, G. Cornish, J. Mason, D. Ludtke, J. Taylor, P. Long, R. Ransdell.

Stockbridge Baseball Team won its first league championship in a game that went 12 innings with Dansville to the tune of 5-4. The first game was a no-hitter pitched by Paul Spadafore with Leslie 9-3. Leslie scored 3 runs on errors. Don McArthur was team captain and Paul Spadafore Most Valuable Player.

The Stockbridge Track Team did not compile such an impressive record this year but they showed much promise of good things to come in the future. They won 3 of 4 meets which they competed in but they were able to place only 6th in the very rough competition at the County Meet. Several members of the team competed in the Regional Meet where Dave Schuette placed 2nd.

Left to right: D. Wilson, B. Carley, D. Carley, J. Love, D. Ellsworth, E. Grumelot, D. Lantis, M. Sweet, D. Wycoff, G. Smith, P. Fredenburg, A. Carpenter, F. Mills, D. Barton, Coach Bob Boyd. *Second row:* P. Weitlauf, G. Matson, A. Kieser, L. Crandall, J. Earl, S. Barbour, N. Jacobs, F. Lee, D. Schuette, T. Bumpus, G. Sweet, J. Runciman. *Third row:* K. Grosshans, J. Taylor, J. Reilly, G. Lee, J. Horst, D. Sweet, G. Cornish, B. Donahue, A. Otto, D. Glynn, J. O'Brien.

STUDENT LIFE

"MOMENTS TO REMEMBER"

Senior Representative, Vivian Liberski

Our Queen

The Coronation

Sharon Collins crowns Sherii

Cheering the team is Fran B.. Vonnetta H. and our queen, Sherri W.

Peg C., Joann A., Sherii W., Vivian L., Shirley S.
The day for enrolling was almost here;
Back to school, for another year.
We'll have these moments to remember.
Autumn frost, the cheering crowds;
Of our homecoming queen we were proud.

Summer turns to winter;
And the present disappears.
The laughter we were glad
to share;
Will echo through the air

When other nights and other days
May find us gone our separate ways
We will have these Moments to Remember.

"What happened?"

"The Haunted High School"

"Oh! Richie, darling!"

Our class plays, the noisy fun;
The oscars we almost won.
We'll have these moments to remember.

"Look, Agnus!"

Advertising

CONGRATULATIONS
From
UNADILLA
PRESBYTERIAN
CHURCH

Compliments of
C & L
HOME AND AUTO
SUPPLY
Phone UL 13885
STOCKBRIDGE, MICHIGAN

STOCKBRIDGE

Phone UL 13885
STOCKBRIDGE, MICHIGAN

The Yearbook Staff Wishes to Thank All Those Who Made
This Yearbook Possible!

BEST WISHES, CLASS OF 1958

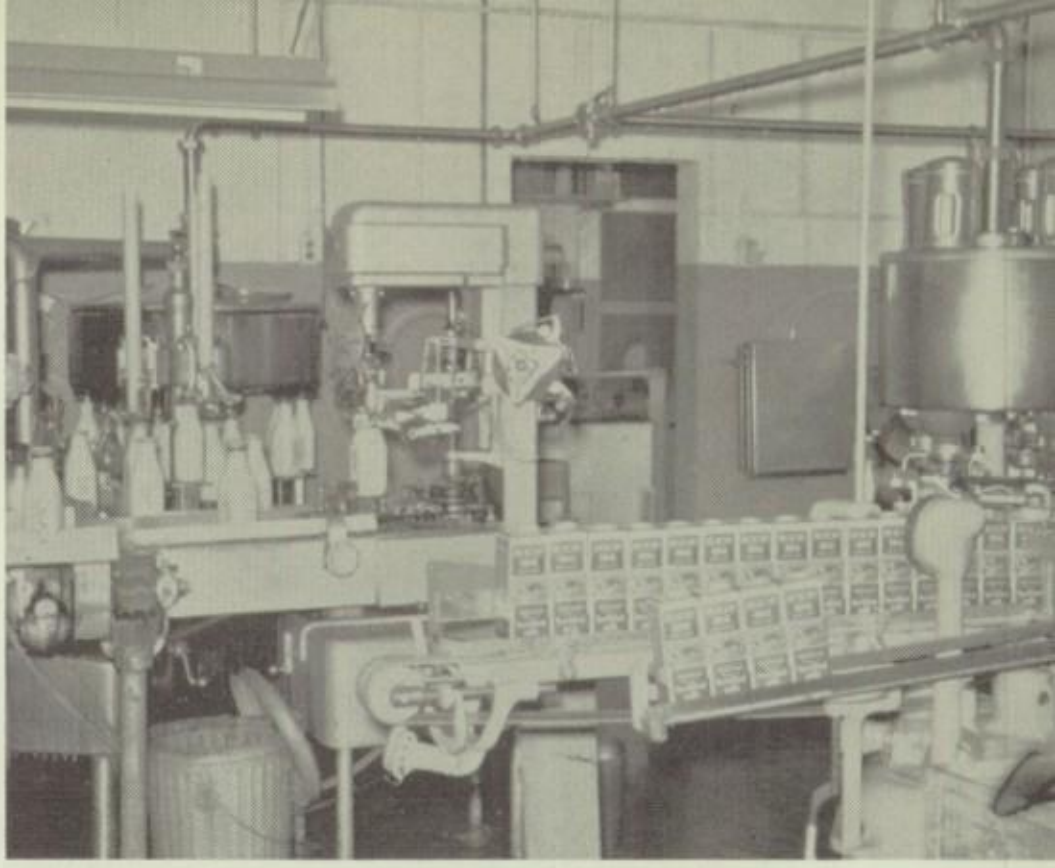

Best Wishes to the Class of '58

HICKORY RIDGE FARM DAIRY

PASTEURIZED AND HOMOGENIZED PRODUCTS

"Fresh as the morning dew,
direct from the farm to you."

STOCKBRIDGE, MICH. PHONE UL-13000

Good Luck. Seniors

BROOK'S GULF SERVICE

STOCKBRIDGE, MICHIGAN

Phone Ul-14035

Congratulations, Seniors!

COLLINS CONSTRUCTION

STOCKBRIDGE, MICHIGAN

Best Wishes
for a Bright Future

NORTH STOCKBRIDGE PIANO SHOP

CONGRATULATIONS
SENIORS

J. W. ROWLAND INSURANCE AGENCY

STOCKBRIDGE

MERLE SCHROEDER & SONS
MARATHON SERVICE

Tires — Batteries — Acces.

24 HOUR WRECKER SERVICE

Phone UL-12805

Compliments of

MALCO BROTHERS

FORD, MERCURY

JOHN DEERE — FIRESTONE TIRES

BLUE SUNOCO GAS AND OIL

Best Wishes

STANFIELD BROS.

UL 12775

STOCKBRIDGE, MICHIGAN

Best of Luck, Seniors

WILDE'S SUPER MARKET

STOCKBRIDGE, MICHIGAN

"Best of Luck"
Seniors

PRICE AUTO BODY

"Work Done the Way You Want It"

MUNITH, MICHIGAN

Congratulations, Seniors

CURTIS WELDING AND FIX-IT SHOP

MUNITH, MICHIGAN

Telephone 165F1

Best Wishes

MR. AND MRS. WENDELL ABBOTT and SALLY

REAL ESTATE AND INSURANCE AGENCY

Stockbridge, Michigan

Compliments of
C. W. GLENN & SONS
Starting Our 45th Year!
CHEVROLET—BUICK
SALES AND SERVICE
Stockbridge, Michigan

BISHOP ELECTRIC
SPARTON TV
WE SERVICE ALL MAKES
Phone AL 6-2755

Good Luck, Seniors
THE EATON HOUSE
CHARCOAL BROILED FOODS
Stockbridge, Michigan

Compliments of
H. E. MUNSELL'S
GENERAL STORE
GREGORY, MICHIGAN

Congratulations
TOM'S MARKET
GREGORY, MICHIGAN

Wear Peters Shoes
"Everybody"
BALL BAND ARCH GUARD
JETS FOR SPORTS
H. E. MARSHALL
Gregory, Michigan

Compliments of
H. M.
COLLINGS
& SONS
DESOTO — PLYMOUTH
STOCKBRIDGE, MICHIGAN

Congratulations, Seniors

STOCKBRIDGE ELEVATOR

Feed, Seed, Coal and Grain

Ph. UL 1-2245

Congratulations

FIRST BAPTIST CHURCH

STOCKBRIDGE, MICHIGAN

The fear of the Lord is the beginning of knowledge"

Proverbs 1:7a

Compliments of

PLAINFIELD FARM BUREAU SUPPLY

FARM IMPLEMENTS

ELECTRIC APPLIANCES

Phone UL-1-4045

Gregory, Michigan

"Best Wishes"

to the Class of 1958

HOWLETT'S HARDWARE

YOUR FRIGIDAIRE DEALER

ALLIS-CHALMERS IMPLEMENTS

Gregory, Michigan

Congratulations, Seniors

MR. AND MRS. PAUL C. RAMSDELL SHOPPER & INSURANCE

Stockbridge, Michigan Phone UL-12675

Compliments of
OWEN'S
BARBER & BEAUTY SHOP
"GORDON" Assistant
STOCKBRIDGE, MICHIGAN

Best Wishes, Seniors
ROLAND STOFFER
Postmaster
GREGORY, MICH.

"Congratulations, Seniors"

PARENT TEACHERS
ASSOCIATION

PTA
JUNIOR-SENIOR HIGH SCHOOL
STOCKBRIDGE, MICHIGAN

Compliments of
TED BEAUCHAMP

Drainage Contractor

DRAINAGE
BULLDOZING
GENERAL EXCAVATING

LEGIONETTES

Stockbridge

Best Wishes, Seniors!

CASKEY

FUNERAL HOME

AND

FURNITURE

Stockbridge, Michigan

ULysses 1-2755

NORMAN KAISER

Excavating and Grading

12700 Jaycox Road

STOCKBRIDGE, MICHIGAN

ULysses 1-4085

Compliments of

LACERNE DIXON AND FAMILY

MUNITH, MICHIGAN

Compliments of

GLEN AND JACK MYERS

STOCKBRIDGE, MICHIGAN

Congratulations, Seniors

MAYNARD BARBER

Builder—Painter

FITCHBURG, MICHIGAN

Compliments of

NEIL BARTON

"For Both Quality and Service

Call 'NEIL'"

Phone UL-12345

Stockbridge, Michigan

Compliments of
TASSONE'S HOBBY SHOP
Models—Stamps
Gifts for Every Occasion
109 Main Street
GREGORY, MICHIGAN

Compliments of
CHARLES SHOWERMAN
Life, Fire, and
General Casualty
Insurance
COON LAKE BRADLEY ROAD

Compliments
of
THE RURAL TELEPHONE COMPANY

Compliments
of
PAUL SPADAFORE
STOCKBRIDGE, MICHIGAN

Compliments
of
MUSBACH FOOD MARKET
MUNITH, MICHIGAN

Compliments
of
MAYER'S GROCERY
Confectionery — Groceries
Frozen Foods
MUNITH, MICHIGAN
Foods for You!

Compliments
of
W. A. ARCHENBRONN
Hardware and Paints
MUNITH, MICHIGAN

Congratulations From
H & F
Sales and Service
Automobiles and
Farm Machinery
Phone 19
MUNITH, MICHIGAN

Compliments
of
RITZLER AND PENA FAMILIES
PINCKNEY, MICHIGAN

Compliments
of
DR. AND MRS. R. N. DANCER
STOCKBRIDGE, MICHIGAN

Compliments
of
C. G. LANTIS AND SONS
Phone UL-14105
STOCKBRIDGE, MICHIGAN
HAROLD LINN

INTERNATIONAL HARVESTER

INTERNATIONAL

Best Wishes
Class of 1958
JOHN L. TAYLOR
Livestock Hauling
Agrico Fertilizer
STOCKBRIDGE, MICHIGAN
Phone UL-1-3459

Compliments
of
NORTH LAKE STORE
SCOTT FREEMAN

Good Luck, Seniors

A FRIEND

Best Wishes From

MUNITH
LIONS CLUB

A. EWING

Tinning, Plumbing and Heating, Hand
Pumps and Electrical Water Systems
MUNITH, MICHIGAN

MUNITH
BUILDING SUPPLY
All Your Building Needs
MUNITH, MICHIGAN
Phone 181

FITCHBURG
GENERAL STORE
FITCHBURG, MICHIGAN
Best of Luck!

WRIGHT'S
SUPER MARKET
Fresh Meats
and Groceries
MUNITH, MICHIGAN
Best of Luck!

Congratulations, Seniors!
CLARK'S
MARATHON SERVICE
MUNITH, MICHIGAN

Best of Luck
GEORGE AND MARION
LIEBECK
Turkeys
PHONE 20F4 MUNITH

Waterloo Store

LEISINGER'S

Compliments
of
PRESCOTT'S LOCKER
Phone UL 1-3215
STOCKBRIDGE, MICHIGAN

Congratulations, Seniors Linda
COBB AND SCHREER Yah!
Fort Tractors — Ford Implements —
New Holland Machinery — Pontiac
Sales and Service
UL 1-4525
STOCKBRIDGE, MICHIGAN

Compliments
of
GREGORY FARMER'S ELEVATOR

Best Wishes, Seniors!
ROEPCKE AGENCY
Neil Mills Insurance
Phone UL 14481
STOCKBRIDGE, MICHIGAN

BEST POLICY
AT ALL
TIMES

Compliments of
PRICE BROTHERS AUCTIONEERS
STOCKBRIDGE and MASON

Congratulations
STOCKBRIDGE
Plumbing and Heating
4250 Stockbridge
BRUCE H. HOWLETT
Phone UL-1-4015

Best of Luck, Seniors

AGRICO FERTILIZERS

WILBUR LEE

UL-1-4216

Compliments of

CLYDE JACOBS

Phone UL 1-4422

GREGORY, MICHIGAN

Good Luck, Seniors

PLAINFIELD METHODIST CHURCH

Compliments of

HARRY'S GROCERY

Good Luck, Seniors!

Compliments

WATSON'S GENERAL STORE

STOCKBRIDGE, MICHIGAN

Our congratulations and very best wishes for the future to the Senior Class of 1958

MR. AND MRS.

ARTHUR COOK

Interior and Exterior Decorating

UL 1-3269

INGHAM COUNTY CIRCUIT METHODIST CHURCHES

Best of Wishes

Compliments of
PATTERSON BROTHERS
Distributors
"Onions, Our Specialty"
STOCKBRIDGE, MICHIGAN

Compliments of
WENDELL A. BARBER
Distributor
HARVIN'S ICE CREAM
Stockbridge, Michigan

Compliments of
**INGHAM-
STOCKBRIDGE A.B.A.**
GERALD RUNCIMAN
Phone UL-1-3605
STOCKBRIDGE, MICHIGAN

Best of Luck
Seniors
**DR. ERNEST
PORZSOLT**
STOCKBRIDGE, MICHIGAN

Compliments of
**GARNETTE'S
FLOWER SHOP**
500 Clinton
Phone UL-1-3715
STOCKBRIDGE, MICHIGAN

**DR. A. J. SPENCER
D.V.M.**
STOCKBRIDGE, MICHIGAN
Best Wishes!

L. G. BALFOUR COMPANY

"Known Wherever There Are
Schools and Colleges"
Class Rings and Pins

Commencement Invitations — Diplomas — Personal Cards
Club Insignias — Medals and Trophies

MR. LEE ZIMMERMAN

Box 688
JACKSON, MICHIGAN

STOCKBRIDGE COLLISION

"We meet by accident, but the quality of our work is no accident."

Free Wrecker Service
Within a 50 Mile Radius

UL 14145

Congratulations
to the Class of 1958
May Your Course
Be Ever Upward

BRIGGS
HEATING & COOLING

East Main Street

UL 12631 STOCKBRIDGE

Good Luck, Seniors!

COLLINS'

STOCKBRIDGE, MICHIGAN

Stockbridge HY-FLASH

BILLIE IRVINE

UL 1-2955

Good Luck, Seniors!

U. S. POST OFFICE

STOCKBRIDGE, MICHIGAN

Gary Cornish & Company

STOCKBRIDGE MANUFACTURING CO.

Screw Machine Parts
STOCKBRIDGE, MICHIGAN

Compliments of

KRUMMREY & SONS

STOCKBRIDGE, MICHIGAN

Good Luck, Seniors!

VERIL BALDWIN & SONS

STOCKBRIDGE, MICHIGAN

Compliments of SPEEDWAY "79"

Gas
Oil
Tires
Batteries
and
Repairs

PHONE
UL 1-3915

4630-M92

H
A
C
K
and
C
E
C
I
L

A. W. BROWN COMPANY

School Supply Store
for 59 Years

JOHN C. WILLMORE

and

CLIFF BOLLMAN

STOCKBRIDGE, MICHIGAN

Knapp Shoes
for
Supreme Foot Comfort

BILL LAPRAD

19702 Unadilla Road

Phone Al-6-2355

GREGORY, MICHIGAN

Compliments
of

D & C STORES, INC.

Compliments
of
BRIEF SUN
C. J. SIBLEY
Stockbridge

Congratulations, Seniors!
BRADSHAW'S GROCERY
STOCKBRIDGE, MICHIGAN

Congratulations to the
Class of 1958
DANCER'S DEPARTMENT STORES
In Michigan
STOCKBRIDGE MICHIGAN

Compliments
of
UNADILLA STORE
UNADILLA, MICHIGAN

Congratulations!
PHYLLIS DRESS SHOP
We Wish You Every Happiness
in the Coming Years.
STOCKBRIDGE, MICHIGAN

STRENGTH SERVICE

STOCKBRIDGE STATE BANK
50th Anniversary 1908-1958
Stockbridge, Michigan
SAFETY SATISFACTION

Best Wishes, Seniors

HEROLD W. LUDTKE
INSURANCE
Phone AL-6-2793
GREGORY, MICHIGAN

Good Luck, Seniors
LAWRENCE B. LINDEMER
and
JOHN L. COLLINS

JOHN F. "JACK" ACKERMAN
Ford Trucks and Cars
Stark Hickey East
Detroit
Best Wishes to the
Class of 1958
AL-6-2592 PRESCOTT 13400

Compliments of
M & M
COAL COMPANY
STOCKBRIDGE, MICHIGAN
Phone UL-1-4275

PREMIUM QUALITY

HOLSUM
BREAD

by
WAY BAKING CO.

Compliments of
THE
WILLIAM WILSON
FAMILY

Compliments of

JACKSON MONUMENT WORKS

Granite—Marble—Bronze

SARA CASKEY
Stockbridge Representative

201 Francis Street

JACKSON, MICHIGAN

Best Wishes, Seniors

WILLIAM
TRUCK LINE

CARL AND THELMA HILE

STOCKBRIDGE, MICH.

Phone UL 1-4886

Your Nutrilite
Distributor

"NUTRILITE is one of the most widely used vitamin-mineral food supplements in the world today."

Compliments
of

MR. AND MRS. W. G. REEVES

Builder of

Car and Truck Frame

Extensions for

Forty-three Years!

Best Wishes, Seniors

THE BASORE FAMILY

STOCKBRIDGE, MICHIGAN

PORTER'S
RADIO & TV SERVICE
Guaranteed Service
Specializing in
All Makes and Models
Phone Stockbridge ——
ULysses 1-3807
5157 M-92 S. STOCKBRIDGE

BEST WISHES
SENIORS

Compliments of the
FARMER'S
STATE BANK OF MUNITH
"The Bank Where You Feel at Home"
Member of the
FEDERAL DEPOSIT INSURANCE CORPORATION

Congratulations
ELIZABETH'S
BEAUTY SHOP
MUNITH, MICHIGAN

Congratulations
From the
PRESBYTERIAN
CHURCH
STOCKBRIDGE, MICHIGAN

Good Luck, Seniors!
BROWN'S
Hardware
Phone UL 1-2123
STOCKBRIDGE, MICHIGAN

Best Wishes
Class of 1958
DIXON BROTHERS
Livestock Sales
1708 Belden Road
JACKSON, MICHIGAN

Compliments
of
K. D. KITLEY
SANITATION
Phone 48F3
MUNITH, MICHIGAN

Compliments
of
ROSS TANK COMPANY
MUNITH, MICHIGAN

Compliments of
Gauss Baking Company, makers of
LAWRENCE AND BUNNY BREADS
LANSING, MICHIGAN

Best of Luck, Seniors
R. H. RENO JR.
POST 526
American Legion
MUNITH, MICHIGAN

Lots of Luck, Seniors!
MUNITH FARMER'S
ELEVATOR
Feeds—Grains—Seeds—Salts
Phone 130 Munith, Michigan

Good Luck, Seniors
BOOS PRODUCTS
GREGORY, MICHIGAN

Best Wishes to the Seniors
BETTY'S DRIVE-IN
Open 11:00 A.M. to 11:00 P.M.
Best Malts in Town
STOCKBRIDGE, MICHIGAN

ROME'S ARCHERY SHOP
STOCKBRIDGE, MICHIGAN
Best Wishes to the Class of 1958

Best Wishes
MACKINDER GLENN
STOCKBRIDGE
AMERICAN LEGION
POST NO. 510

Compliments of
LLOYD C. HARR
MUNITH, MICHIGAN

Best Wishes to the Class of 1958
LUELLA'S BEAUTY SHOPPE
STOCKBRIDGE, MICHIGAN

Good Luck, Seniors!
METHODIST CHURCH
STOCKBRIDGE, MICHIGAN

IT PAYS TO ADVERTISE
AT LEAST THEY SAY
IT'S WISE

Congratulations, Seniors
DORIS DONOHUE
GREGORY, MICHIGAN

LEE CLARK
JERRY EARL
NORM JACOBS
FRANK LEE
FRED MILLS
DAVE SCHUETTE
PAUL SPADFORE
RAY STODDARD

AUTOGRAPHS

Carolyn, Good Luck to A Real Cute Girl. Hope you succeed in all you do. (With Boys, one in particular)
Barb.

The very Best of luck in the future
Kazl Cookley

Carolyn. To a real cute, but crazy kid who just loves to come up to my house every Friday and eat fish-sticks.
Ha Ha
Pat "61"

Best Wishes and Good Luck to a real good friend
Elaine "61"

Lots of luck to a real nice kid. Dennis

Best of Luck Connie

Good Luck always to a cute little chick!
Shirley S. "61"

Good Luck in the future to a real nice girl
Bill Collins "61"

Lots of Luck always (especially in Latin)
Joan "60"

Carolyn, Good Luck a sweet girl and a very good friend
Deanna

Best wishes always
Linda

Carolyn, When you grow up don't forget me. Good luck with (You know who)
Joanne "61"

Carolyn, Good luck in everything you do not only now but in the future also.
Barb "61"

Best of luck to a girl who is full of giggles. Remember whiskers?
Joyce "61"

Good luck to a real sweet girl
Doris "61"

Carolyn, The Best of Luck to you because you're cute & barrels of fun. If Mr. Valentine dies at a young age, you'll know what killed him. (your judge)
Jeanie "61"

Have fun in the next 3 years at Flight School. Good luck!
Dennis "61"

MEMORIES

SCHOOL SONG

Once again, here our schoolmates assemble
We fain would lift our hearts in song
To our high school, our dear Alma Mater
Let gladness the moments prolong.

We are proud of our lads and our lassies
Of honors won in days gone by
So here's a cheer for our old high school
For our old high school, our Stockbridge High.

Here's to our classes, heres to our lasses
Here's to the lads they adore
Seniors so mighty, Juniors so fighty
Freshies and Sophomores.

Let mirth and gladness vanish all sadness
And as the days go by
You'll find us ready, ready and-steady
Boosting for Stockbridge High.

Best of luck.
Be sure and
have lots of fun
on the bus
Renie
"60"
(I hope)

Carolyn:
Best of luck to a
real cute gal.
John Schitmore
"61"

Good luck to
a Cute Kid
Mabel
"60"

Best of Wishes
Larry

Best of Luck
with "you
know who"
Elaine
"61"

To a really nice girl
(really)
Judy

Best of Luck
to a swell friend
who giggles
I hope you always
get the guy you go
after.
Sue.

Best of Luck
to a real cute
gal. You better
try out for Cherleading
next year.
Vonetta Harr
"58"

To Carolyn,
a nice girl
who I have loads
of fun with (2
especially in English)
Jackie
"61"

"Best of Luck"
in your high School years.
You are a real meat kid.
Pat
"61"

"To a
real keen
gal, the
best of luck"
Don Mot

To a real
cute girl
and real
nice
to
know
Perry
"61"

Carolyn, the "Best of Luck" to you! You are a real pretty girl and a nice one to know

"Lois C."
"60"

Carolyn, it is a pleasure having you in class!

Esme

Best of Luck in the future to one of the nicest girls in the 9th grade

Mickey

Best of luck to a real sweet and cute kid.

Delores
"61"

To a real nice
...ter swell girl.
Think you'll make it
through 12th Grade?

Ellen
"61"

Best of luck
to a real nice and
cute girl.
Lynn

Lynn
Corolyn

I wish you The
very best of Luck
And wishes in The
future And hope you
and your boy Problems
work out "OK"
"Lynn"

Best of to
Luck in
you in
your future
Sharon T.
"58"

It is nice
knowing a sweet
girl like you and
will you please
learn how to
drive.
Keith
"60"

Shadow

I will say the same
thing Lynn did but just
a little more. Your the nicest
little, sweet, I know. I've
had more fun with you. (than
any one I know of right now)
Really though I hope you
have all the joy & fun out of
life that you want to have.

Yours Shirley
Pal (61)

When you
get old and
out of shape
remember
girdles are
only $1.98
Harold
N. "63"

Good Luck
to a cute girl
who is lots of fun.
Remember grade
school and Miss
Jorgeson.
Best wishes &
loads of luck.
Diane
"61"

Good Luck
to a swell gal.
Carol Hannewald
"58"

LITHOGRAPHED BY
TAYLOR PUBLISHING CO.
DALLAS • TEXAS
The Best Yearbooks are TAYLOR-MADE

The Best Yearbooks Are TAYLOR-MADE
TAYLOR PUBLISHING COMPANY, DALLAS, TEXAS

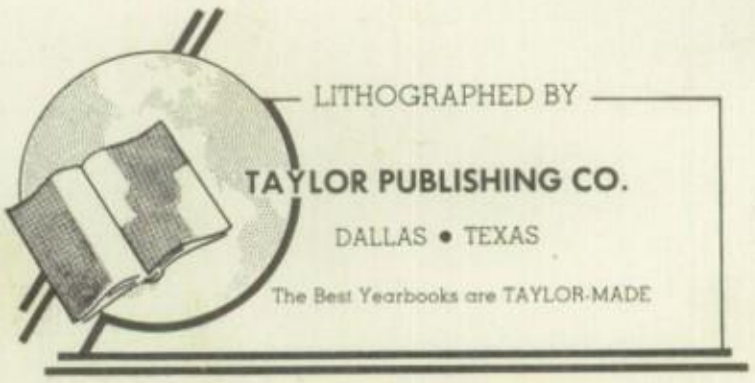

Good luck to a girl that I had a lot of fun with. Roy

Good Luck to very popular and cute girl Sandy "60"

Carolyn
Best of Luck in the very near future
Tootie S
-65-

Good Luck to a real cute kid!
Marie '63'

Carolyn
Good Luck to you in the future. To a nice kid.
June Barbour

Good luck to a
good looking
girl
Speed
61
I Hope

Lots of Luck
to a real cute gal
Dave
"61"

Loads of Luck to
one of the cutest &
sweetest girls I
know. Don't forget
T.L.
Maxine
"61"

Loads of Luck
to a sweet kid
Mary Hile
"61"

Best of Luck
to a real
nice and cute
girl who I
have loads of
fun with.
Dorothy
"61"

Best of Luck
to a real nice
girl, and may
your dreams
be fulfilled.
Karolyn Frett
"61"

Best of luck
to a real
swell kid
who is in
Jr. Elec club
with me
Nancy
"61"

Best of luck
to the year to
come. (and driving)
Myron
"60"

Good luck to a real cute Girl
Duane "59"

Lots of Luck to a sweet kid. stay as nice as you are now and you won't have to worry about having friends.
Joann "61"

The best of luck in the future and when you always want to drive my car.
Keith "60"

Best of Luck in the future and many wishes to a sweet and cute girl and who is very funny
"Lynn"

Best of Luck to a real cute girl + a good driver
Carl "59"

Best of Luck in the Future. To a cute Kid. and nice to know
Pauline "61"

Best of Luck to a real nice girl
Rick Hoeblett

Lots of luck to a very pretty and nice girl who everyone likes.
Marcella "61"

Best of Luck to a real nice girl who's lots of fun.
Mintie "61"

I hope!

Best of Luck to a real nice girl.
Ben H.

TAILOR-MADE
BARBOOKS